Title: Clarinet Get Together

1st Bb Clarinet

LEEDS GET-TOGETHER SERIES

I'LL NEVER SMILE AGAIN

Arranged by LES BROWN

By RUTH LOWE

Tune up A-440
Your note is —

Moderately slow

1

© Copyright MCMXXXIX, MCMLXI by PICKWICK MUSIC CORPORATION, 322 West 48th Street, New York 36, N. Y.
International Copyright Secured Made in U.S.A. All Rights Reserved
Reprinted by Permission

1st Bb Clarinet

LEEDS GET-TOGETHER SERIES

ANEMA E CORE

(How Wonderful To Know)

Arranged by LES BROWN

By TITO MANLIO *and* SALVE d'ESPOSITO

Moderate

2

© Copyright MCML, MCMLIV, MCMLXI by Edizioni Musical Film, Milan, Italy.
LEEDS MUSIC CORPORATION, 322 West 48th Street, New York 36, N. Y.
Sole Selling Agent for U.S.A. and Canada
International Copyright Secured Made in U.S.A. All Rights Reserved

1st Bb Clarinet

LEEDS GET-TOGETHER SERIES

NEVER LEAVE ME

Arranged by LES BROWN

By GORDON JENKINS

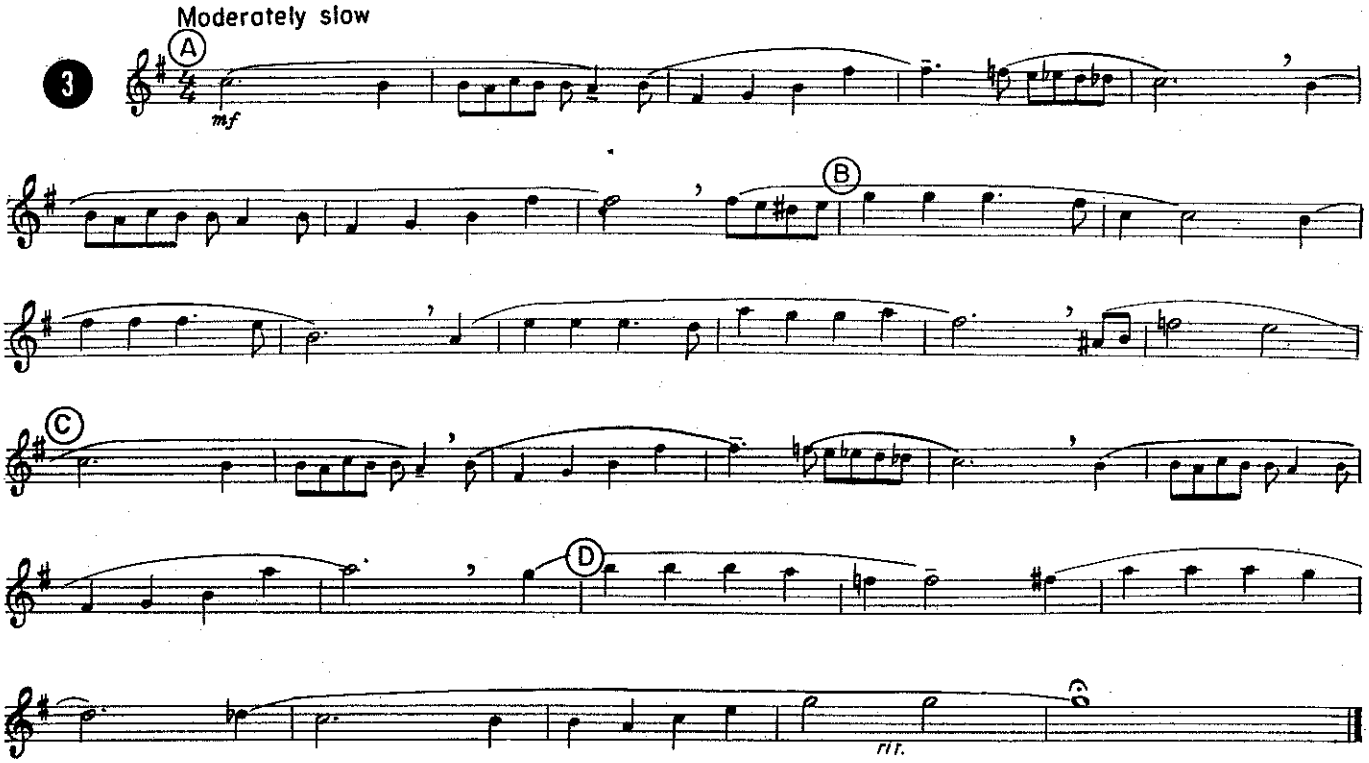

© Copyright MCMLVI, MCMLXI by LEEDS MUSIC CORPORATION, 322 West 48th Street, New York 36, N. Y.
International Copyright Secured Made in U.S.A. All Rights Reserved

1st Bb Clarinet

LEEDS GET-TOGETHER SERIES

HEARTACHES

Arranged by LES BROWN

By JOHN KLENNER *and* AL HOFFMAN

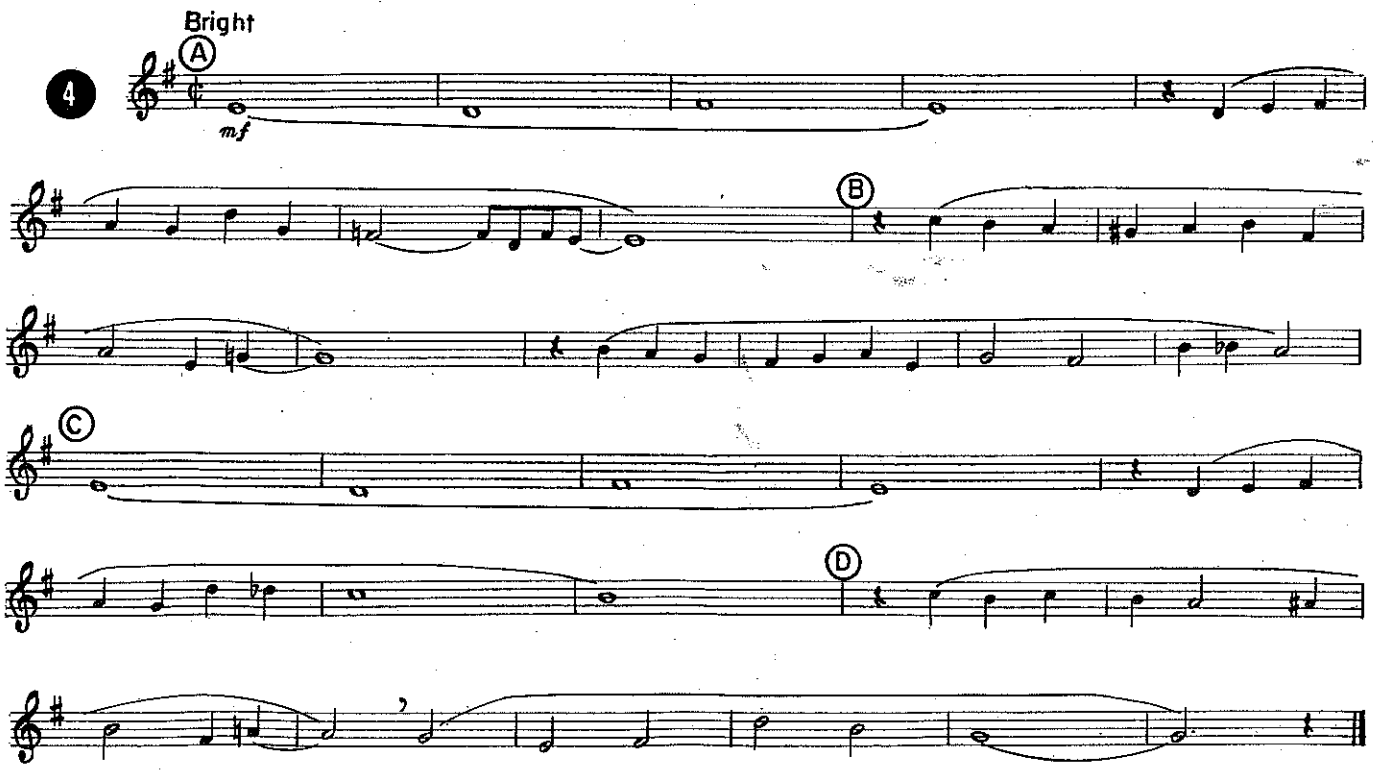

© Copyright MCMXXXI by Leeds Music Corporation, New York, N. Y.
© Copyright renewed MCMLVIII and assigned to Leeds Music Corporation, New York 36, N. Y.
© Copyright MCMLXI by LEEDS MUSIC CORPORATION, 322 West 48th Street, New York 36, N. Y.
International Copyright Secured Made in U.S.A. All Rights Reserved

1st Bb Clarinet

LEEDS GET-TOGETHER SERIES

BILL'S ILL

FILE COPY

Composed and Arranged by LES BROWN

Moderate

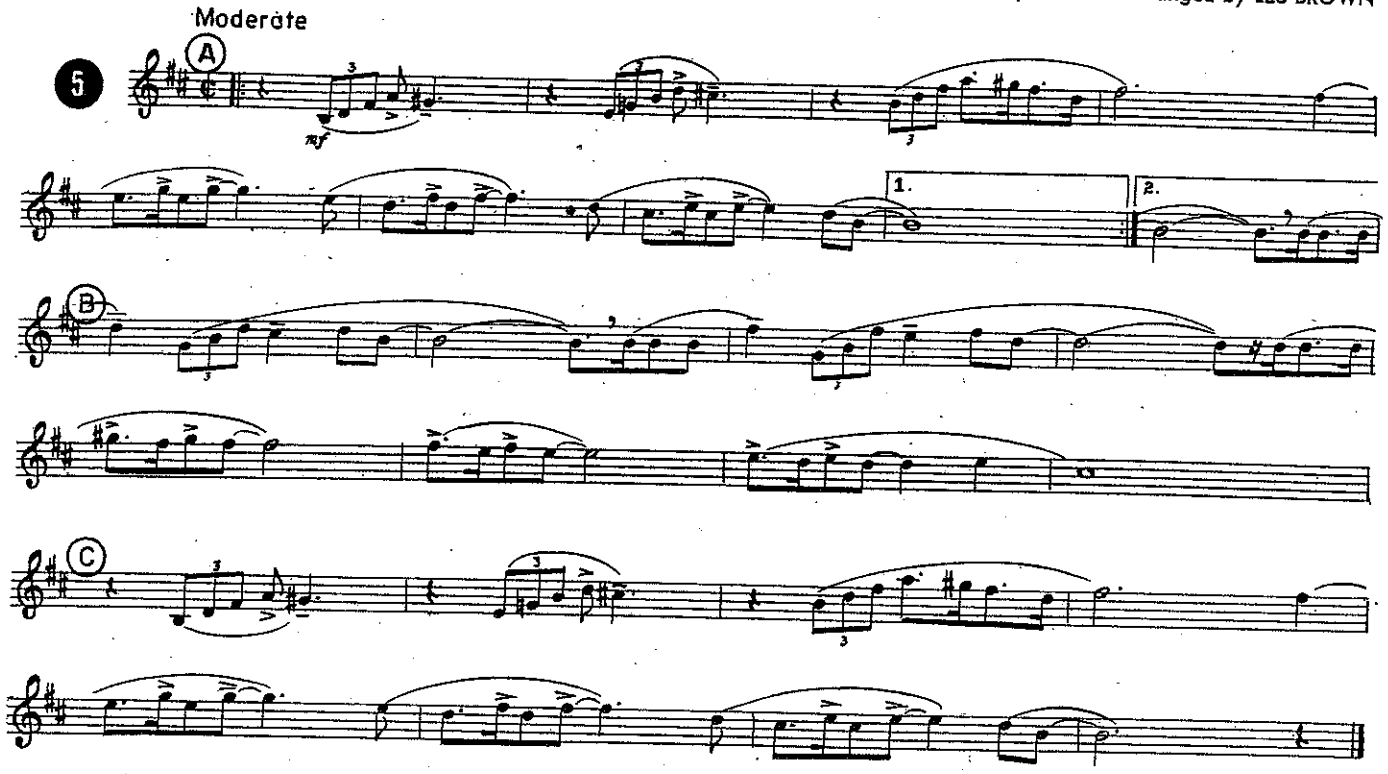

© Copyright MCMLXI by LEEDS MUSIC CORPORATION, 322 West 48th Street, New York 36, N. Y.
International Copyright Secured Made in U.S.A. All Rights Reserved

1st Bb Clarinet

LEEDS GET-TOGETHER SERIES

BILL'S WELL

Composed and Arranged by LES BROWN

Medium Swing

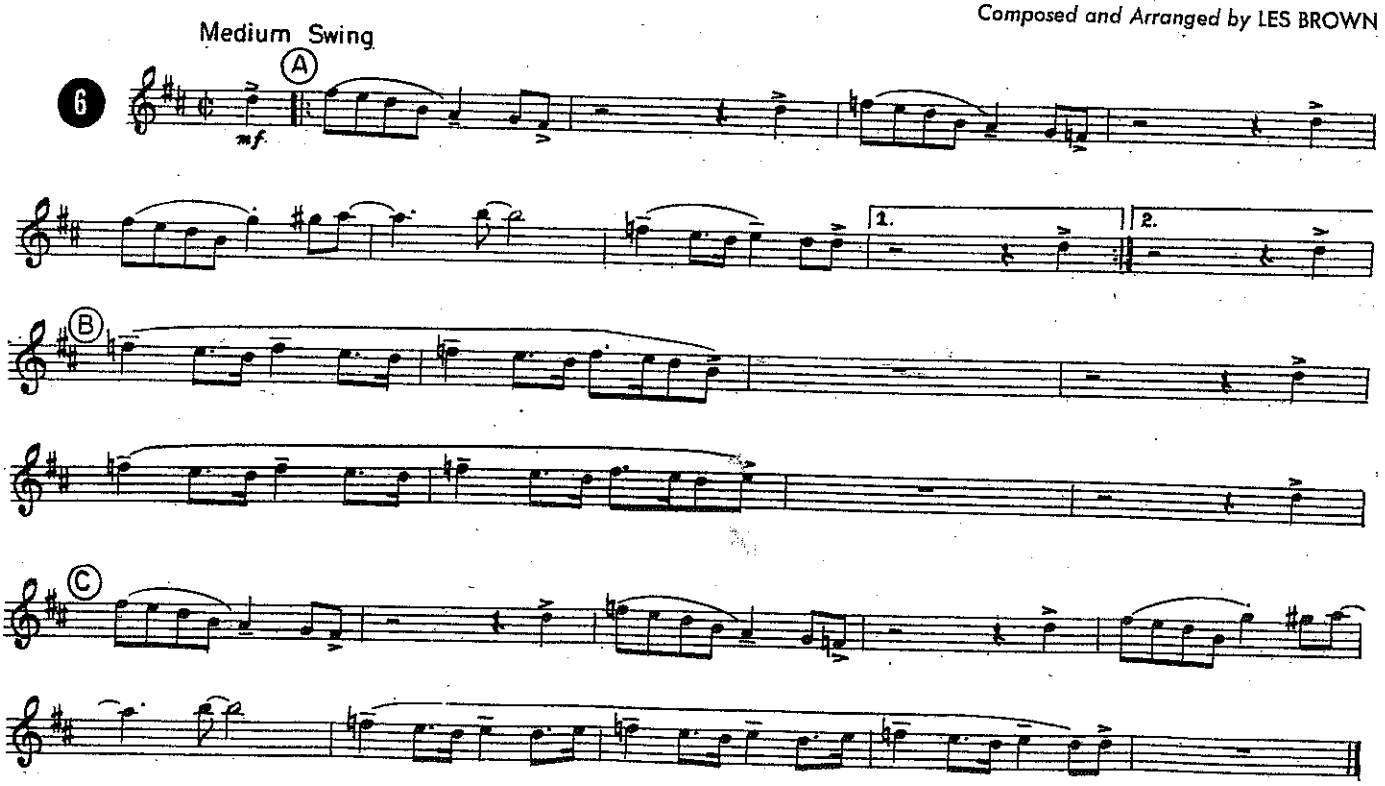

© Copyright MCMLXI by LEEDS MUSIC CORPORATION, 322 West 48th Street, New York 36, N. Y.
International Copyright Secured

1st Bb Clarinet

LEEDS GET-TOGETHER SERIES

YOU DON'T KNOW WHAT LOVE IS

Arranged by LES BROWN

By DON RAYE *and* GENE De PAUL

Tune up A-440
Your note is —

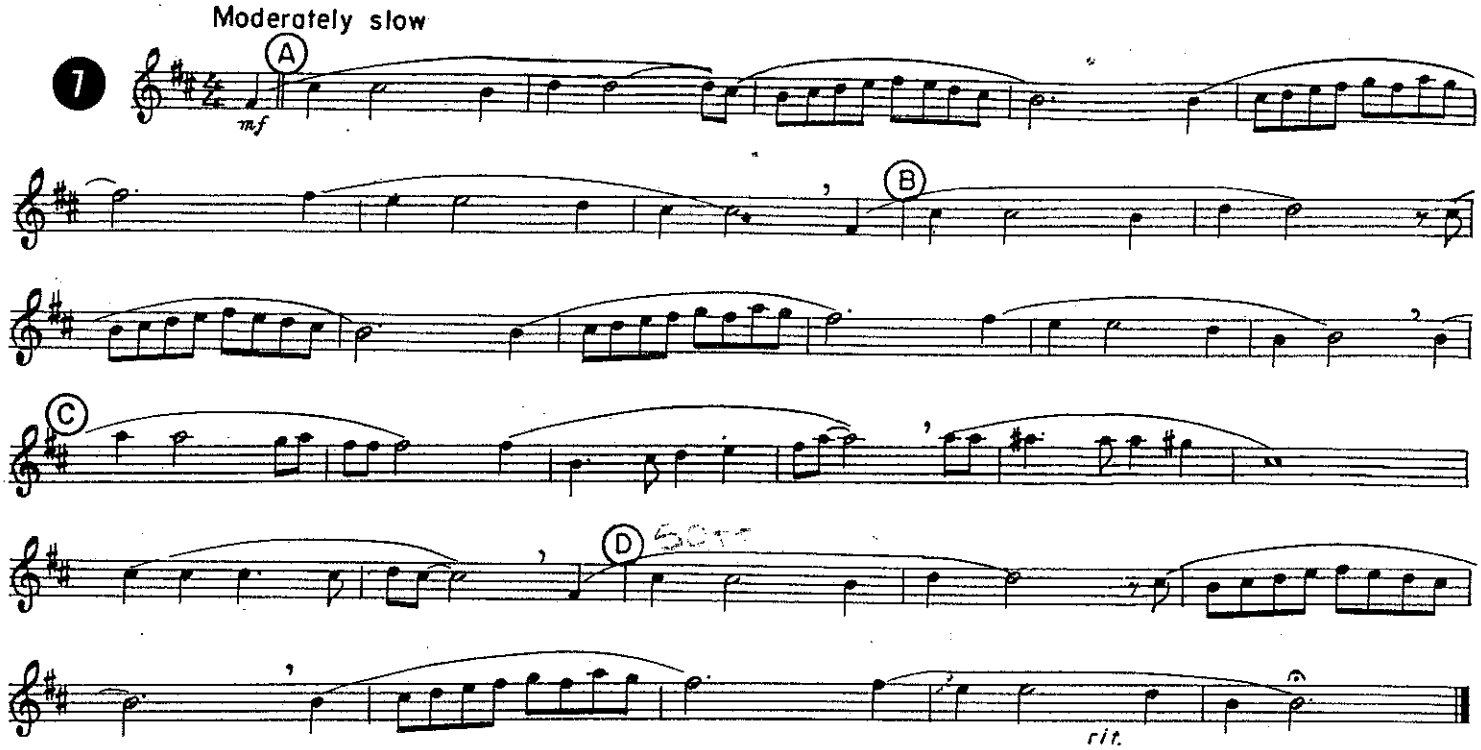

© Copyright MCMXLI, MCMLXI by LEEDS MUSIC CORPORATION, 322 West 48th Street, New York 36, N. Y.
International Copyright Secured Made in U.S.A. All Rights Reserved

1st Bb Clarinet

LEEDS GET-TOGETHER SERIES

THE END OF A LOVE AFFAIR

Arranged by LES BROWN

By EDWARD C. REDDING

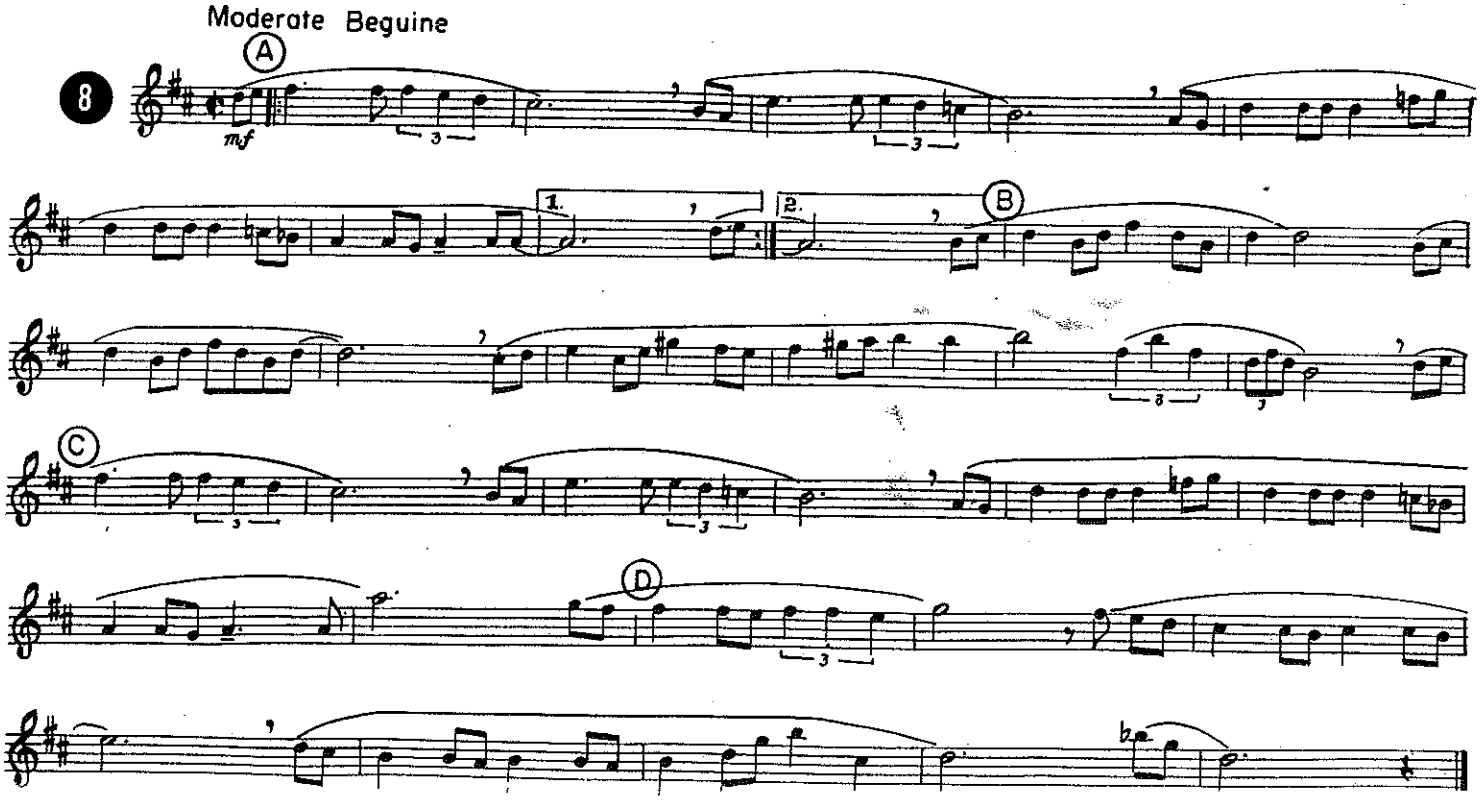

1st Bb Clarinet

LEEDS GET-TOGETHER SERIES

JIM

Arranged by LES BROWN

By NELSON SHAWN, CAESAR PETRILLO *and* MILTON SAMUELS

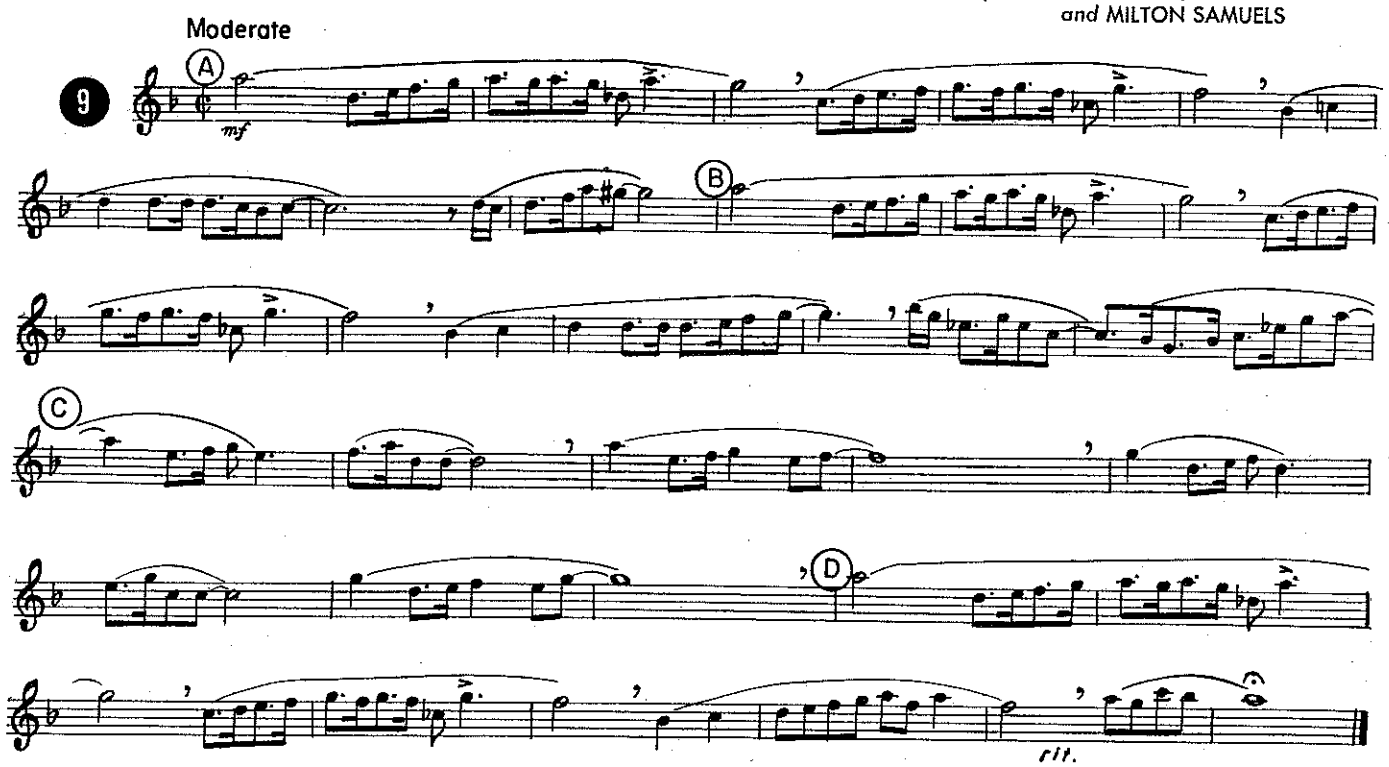

© Copyright MCMXLI, MCMLXI by LEEDS MUSIC CORPORATION, 322 West 48th Street, New York 36, N. Y.
International Copyright Secured Made In U.S.A. All Rights Reserved

1st Bb Clarinet

LEEDS GET-TOGETHER SERIES

COMME CI, COMME CA

Arranged by LES BROWN

By JOAN WHITNEY, ALEX KRAMER, PIERRE DUDAN *and* BRUNO COQUATRIX

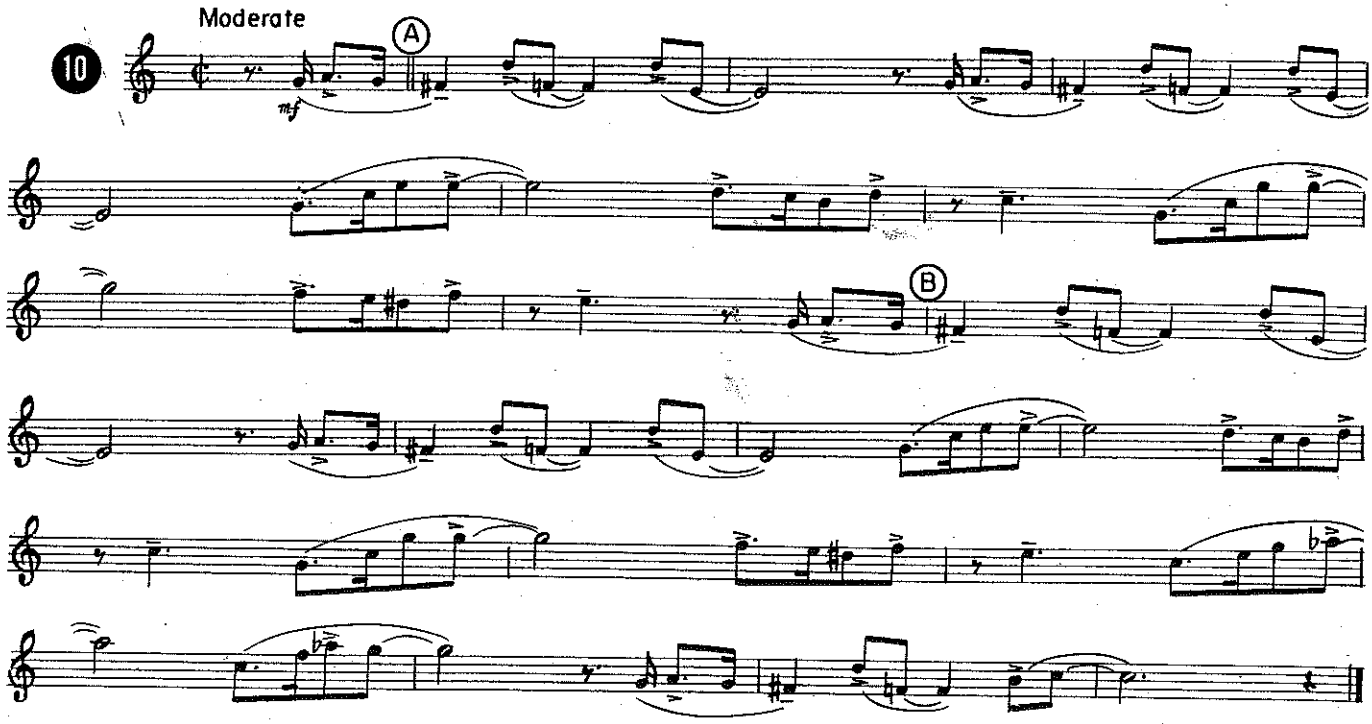

© Copyright MCMXLVII by Ray Ventura, Paris, France, for entire World except U.S.A. and Canada.
© Copyright MCMXLVII, MCMXLIX, MCMLXI by Paris Music Co. Inc., New York, N. Y. for U.S.A. and Canada
LEEDS MUSIC CORPORATION, 322 West 48th Street, New York 36, N. Y. Sole Selling Agent for U.S.A. and Canada
International Copyright Secured Made in U.S.A. All Rights Reserved

1st Bb Clarinet

LEEDS GET-TOGETHER SERIES

(Nobody Knows Better Than I)

HE'S MY GUY

Arranged by LES BROWN

By DON RAYE *and* GENE De PAUL

Moderate

11

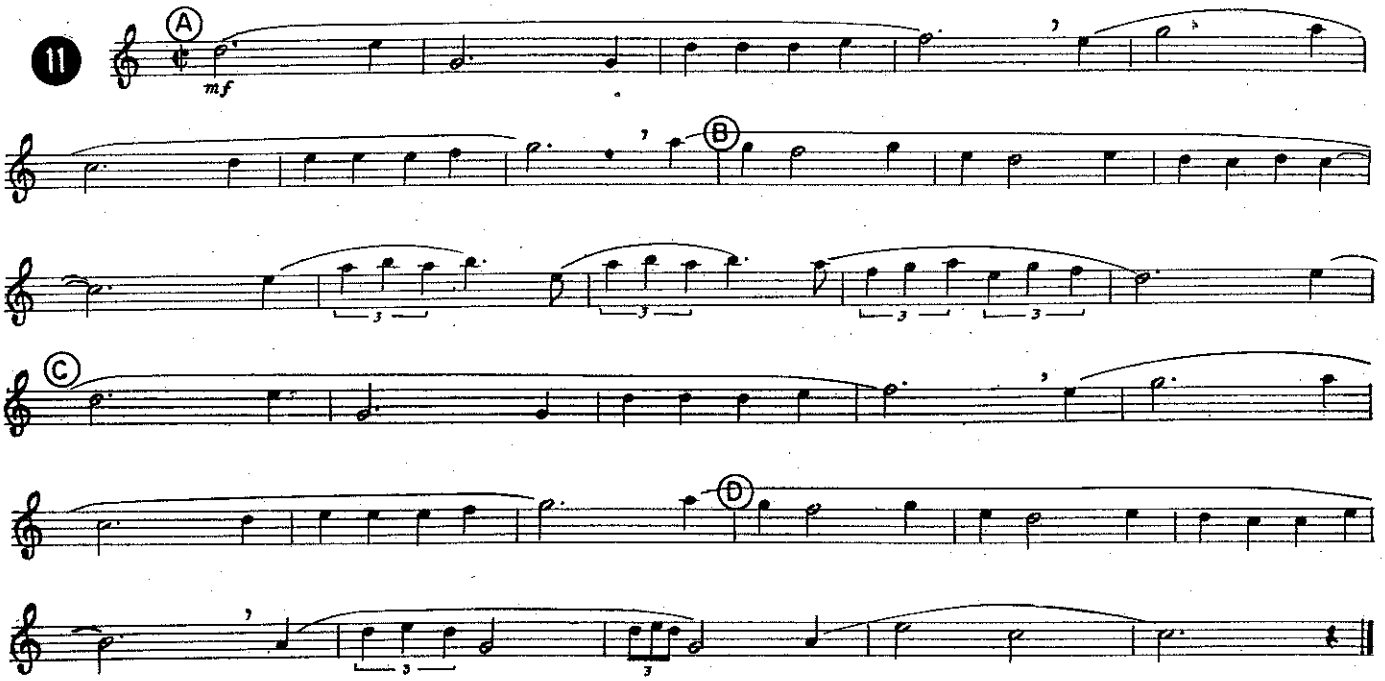

© Copyright MCMXLII, MCMLXI by LEEDS MUSIC CORPORATION, 322 West 48th Street, New York 36, N. Y.
International Copyright Secured Made in U.S.A. All Rights Reserved

TRUMPET GET-TOGETHER
TROMBONE GET-TOGETHER
SAXOPHONE GET-TOGETHER

- For YOUNG MUSICIANS interested in playing popular music.
- For the STUDENT who would like to practice and "play-along" with the Professionals.
- For the TEACHER holding "Special Interest" get-togethers for his students.
- For the MUSIC EDUCATOR building his dance band.
- For the CLUB-DATE BAND Medley-Time Library.

Leeds SAXOPHONE GET-TOGETHER

Arranged by JOE REISMAN Played by THE MODERN SAXOPHONE QUINTET

FOR THE SAXOPHONE QUINTET, OR FOR THE INDIVIDUAL PLAYING WITH THE ENCLOSED RECORD

Contents

UNDECIDED	(I Love You)	DANCER'S DELIGHT	KE KALI NEI AU (The Hawaiian Wedding Song)
SLEEPY SERENADE	FOR SENTIMENTAL REASONS	MISTER FIVE BY FIVE	THE OLD PIANO ROLL BLUES
SOUTHERN FRIED	EVERYBODY LOVES MY BABY	WHY NOT?	COMME CI, COMME CA

PLUS . . . PLAY-ALONG RECORD BY THE MODERN SAXOPHONE QUINTET

Complete Package $3.95

Package Contains: 1. Set of Individual Parts for: 1st Eb Alto Sax, 2nd Eb Alto Sax, 1st Bb Tenor Sax, 2nd Bb Tenor Sax, Eb Baritone Sax
PLUS: Rhythm Section Parts—Piano, Bass, Guitar and Drums.
2. A Play-Along record by The Modern Saxophone Quintet, which follows the music exactly as written.
3. A Full Score containing ALL PARTS (Five Saxophones and Rhythm) of Nine Hit Songs, plus Two Original Instrumentals by Joe Reisman.
NOTE: This Full Score, Saxophone Parts, Rhythm Section Parts, and enclosed record are all in the same sequence for your convenience.

LEEDS MUSIC CORPORATION

Leeds

CLARINET GET-TOGETHER

arranged by LES BROWN

2nd Bb Clarinet

LEEDS GET-TOGETHER SERIES

I'LL NEVER SMILE AGAIN

Arranged by LES BROWN

By RUTH LOWE

Tune up A-440
Your note is —

For QUARTET (4 Bb Clars.) — or QUINTET (all Parts)

Moderately slow

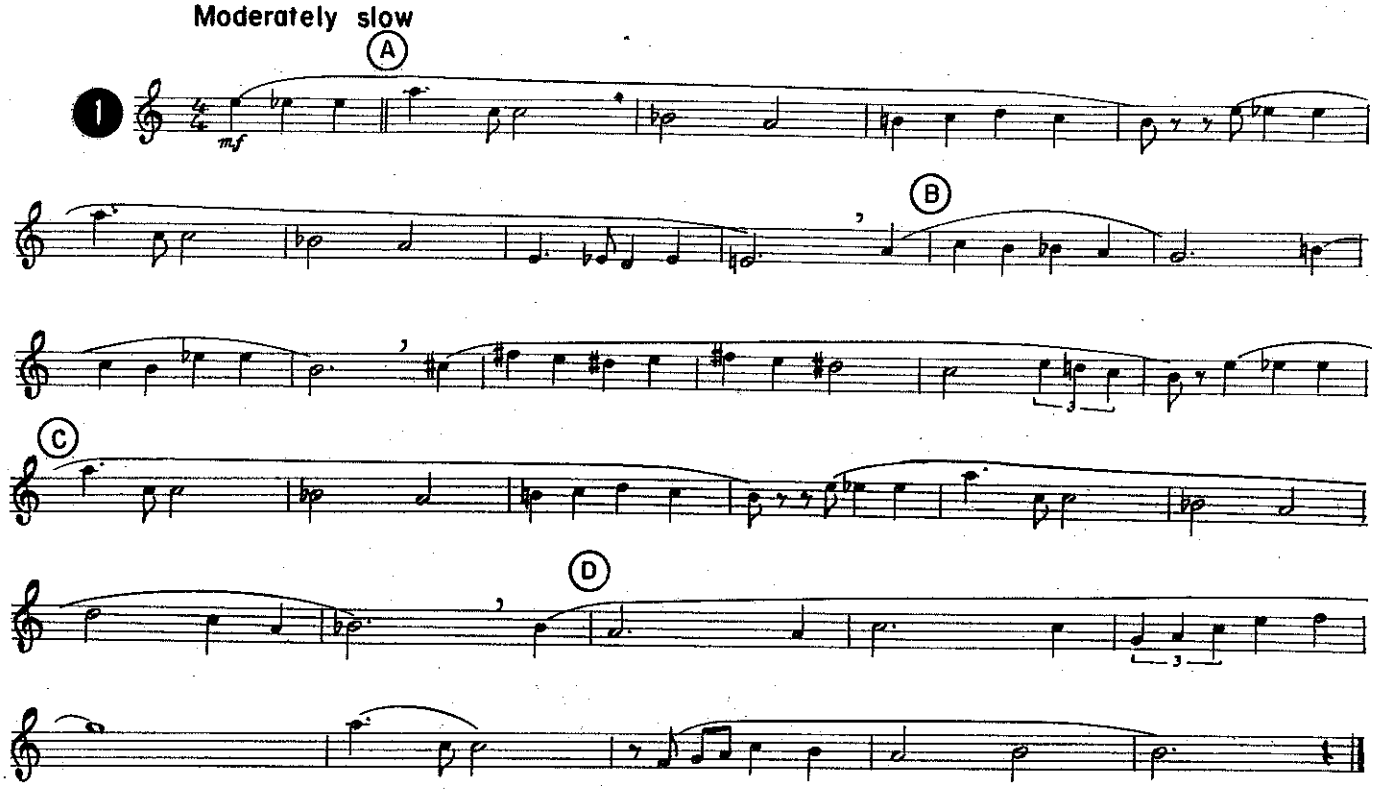

For DUET, TRIO — or QUARTET (3 Bb Clars. with Bass Clar.)

Moderately slow

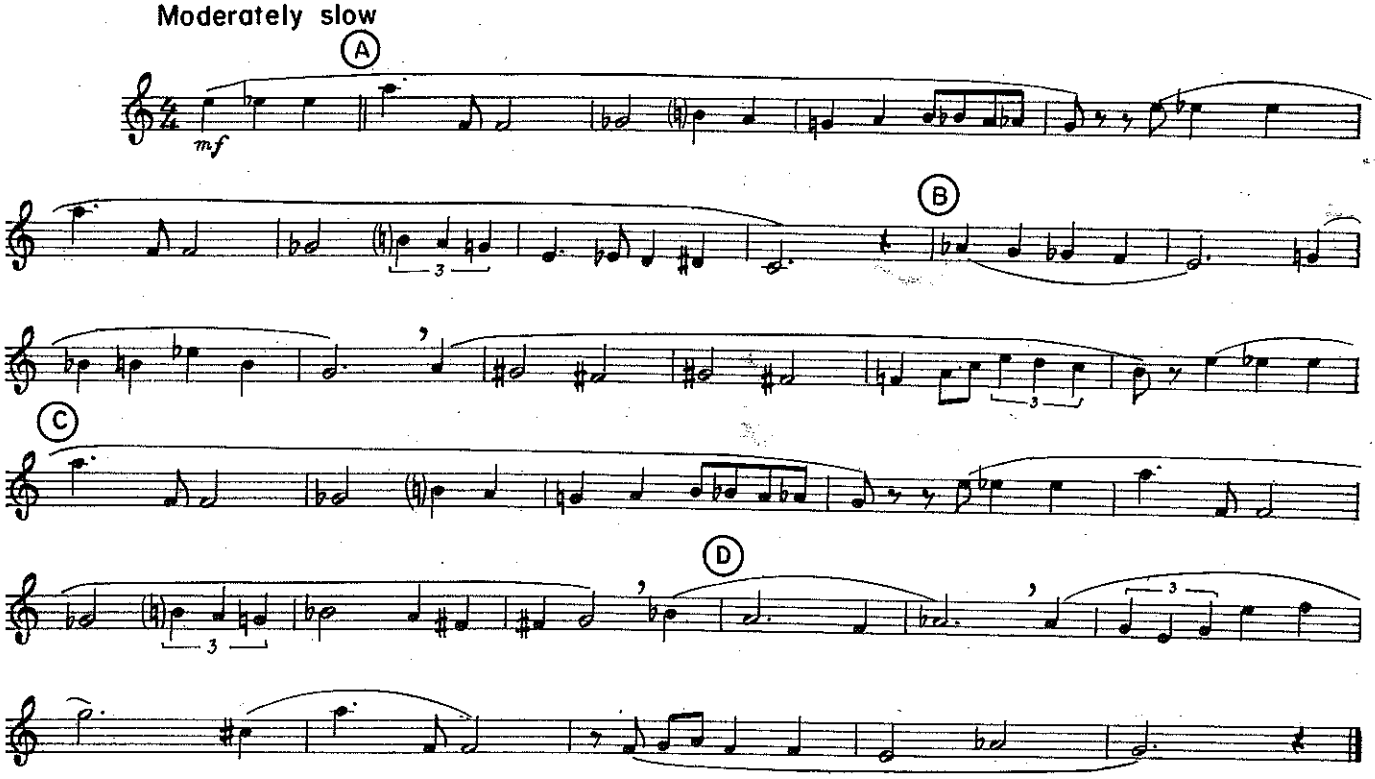

© Copyright MCMXXXIX, MCMLXI by FICKWICK MUSIC CORPORATION, 322 West 48th Street, New York 36, N. Y.
International Copyright Secured Made in U.S.A. All Rights Reserved
Reprinted by Permission

2nd Bb Clarinet

LEEDS GET-TOGETHER SERIES

ANEMA E CORE

(How Wonderful To Know)

Arranged by LES BROWN

By TITO MANLIO *and* SALVE d'ESPOSITO

For QUARTET (4 Bb Clars.) — or QUINTET (all Parts)

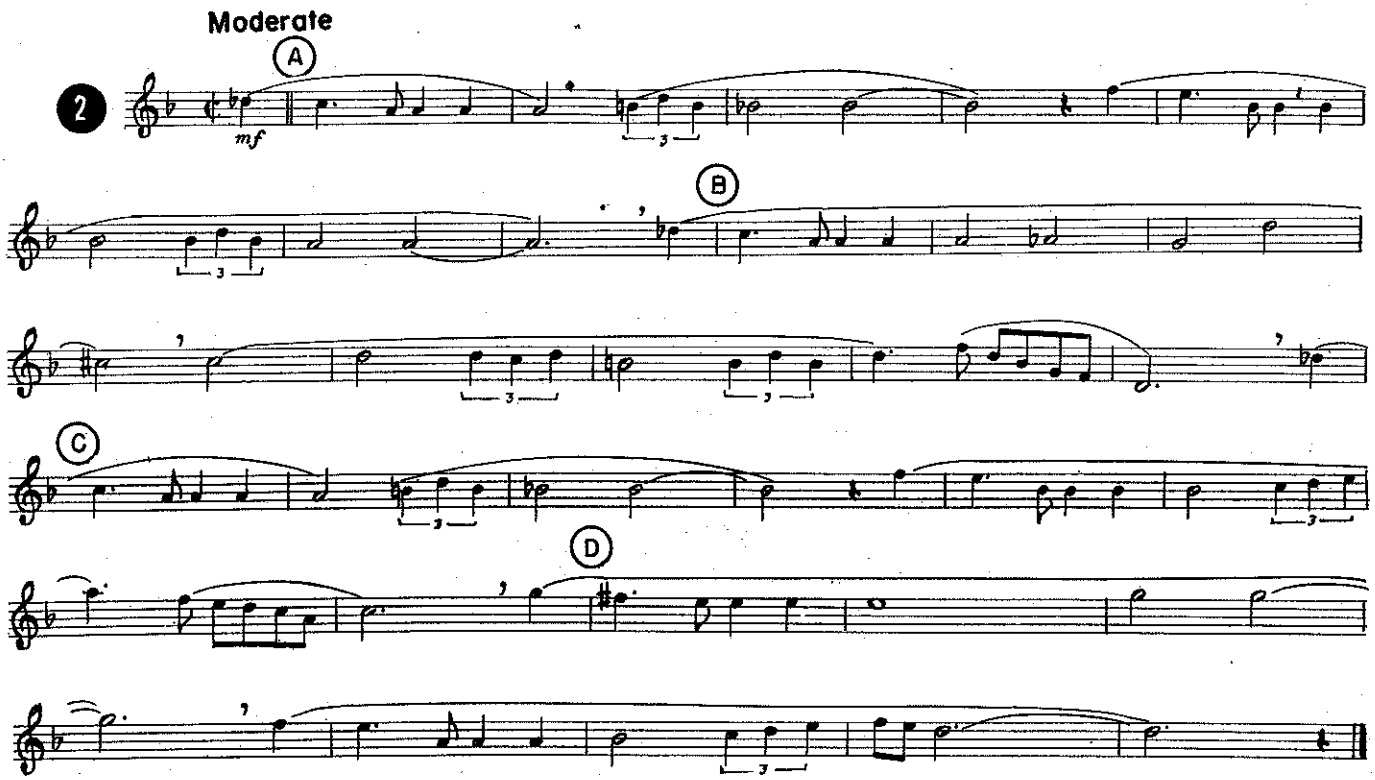

For DUET, TRIO — or QUARTET (3 Bb Clars. with Bass Clar.)

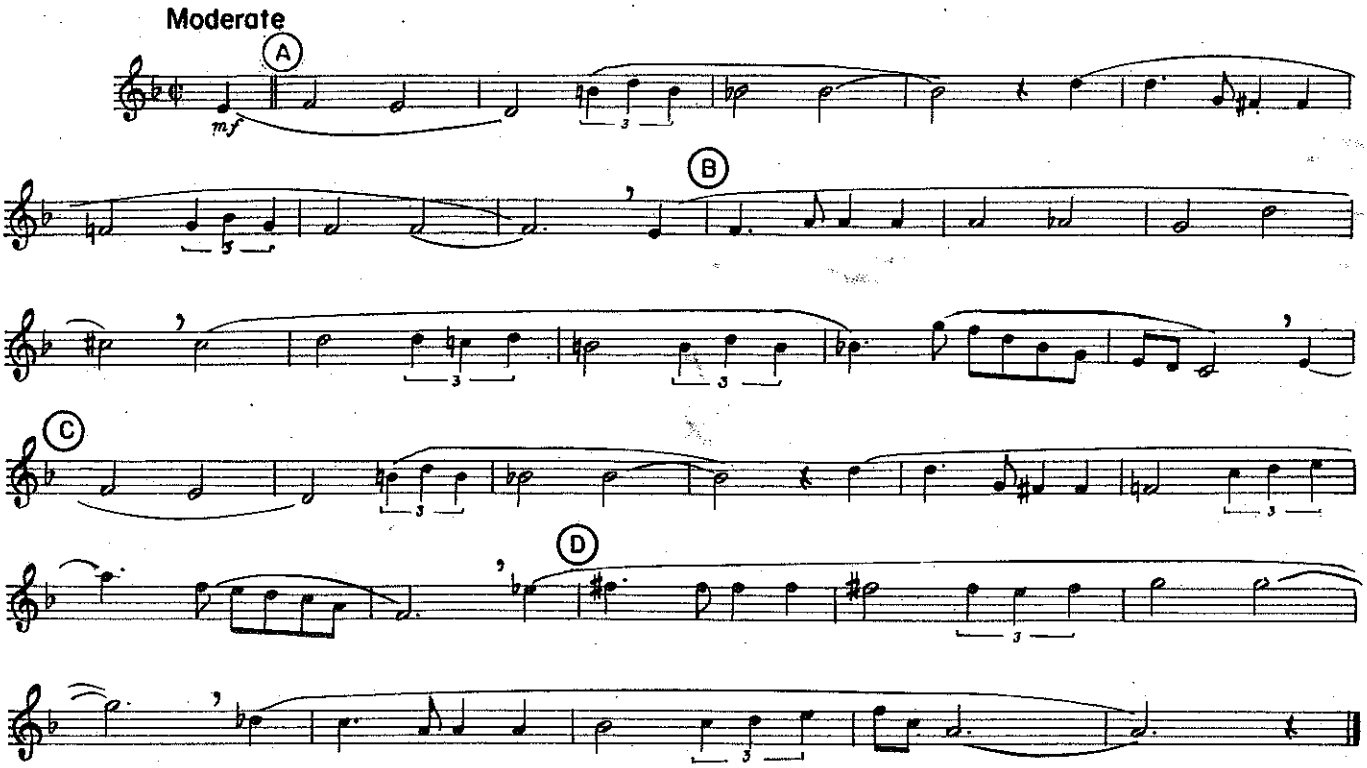

© Copyright MCMI, MCMLIV, MCMLXI by Edizioni Musical Film, Milan, Italy.
LEEDS MUSIC CORPORATION, 322 West 48th Street, New York 36, N. Y.
Sole Selling Agent for U.S.A. and Canada
International Copyright Secured Made in U.S.A. All Rights Reserved

2nd Bb Clarinet

Arranged by LES BROWN

LEEDS GET-TOGETHER SERIES

NEVER LEAVE ME

By GORDON JENKINS

For QUARTET (4 Bb Clars.) — or QUINTET (all Parts)

Moderately slow

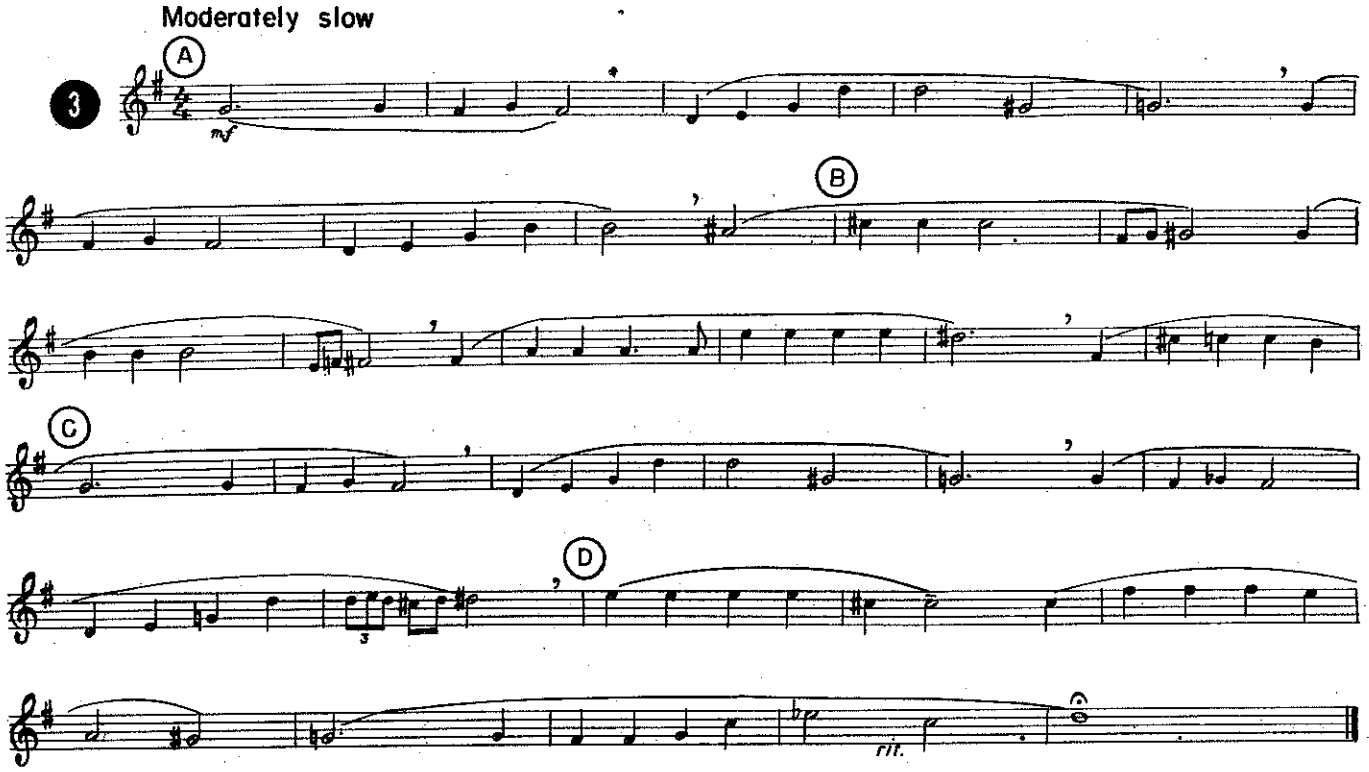

For DUET, TRIO — or QUARTET (3 Bb Clars. with Bass Clar.)

Moderately slow

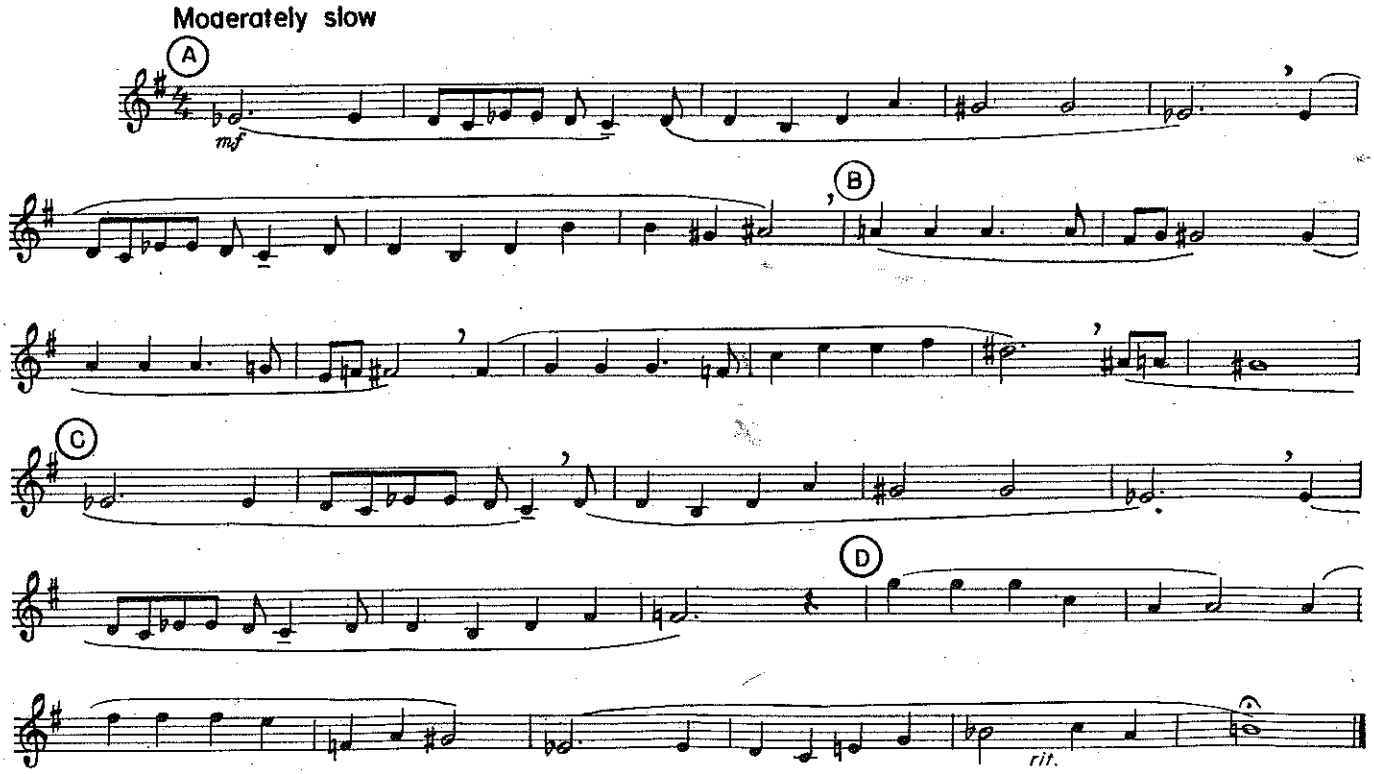

© Copyright MCMLVI, MCMLXI by LEEDS MUSIC CORPORATION, 322 West 48th Street, New York 36, N. Y.
International Copyright Secured Made in U.S.A. All Rights Reserved

2nd Bb Clarinet

LEEDS GET-TOGETHER SERIES

HEARTACHES

Arranged by LES BROWN

By JOHN KLENNER *and* AL HOFFMAN

For QUARTET (4 Bb Clars.) — or QUINTET (all Parts)

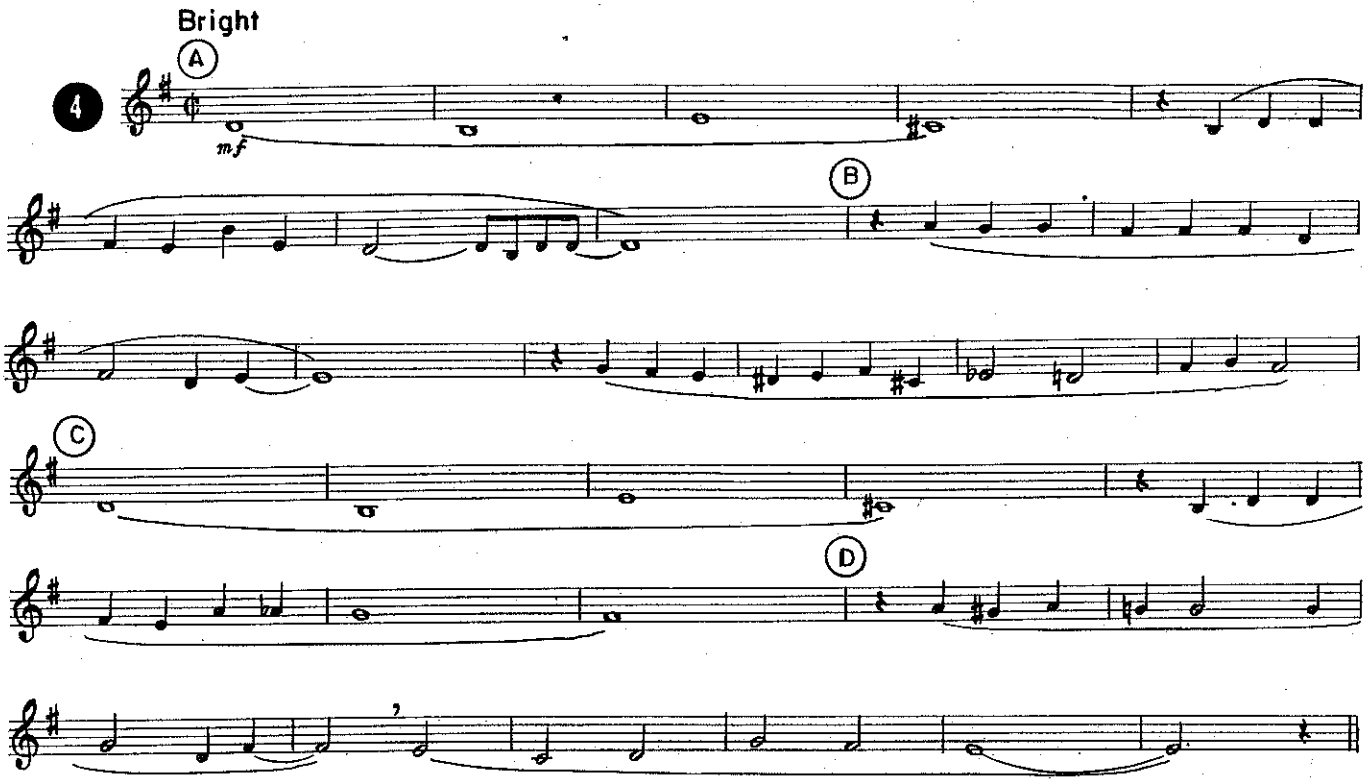

For DUET, TRIO — or QUARTET (3 Bb Clars. with Bass Clar.)

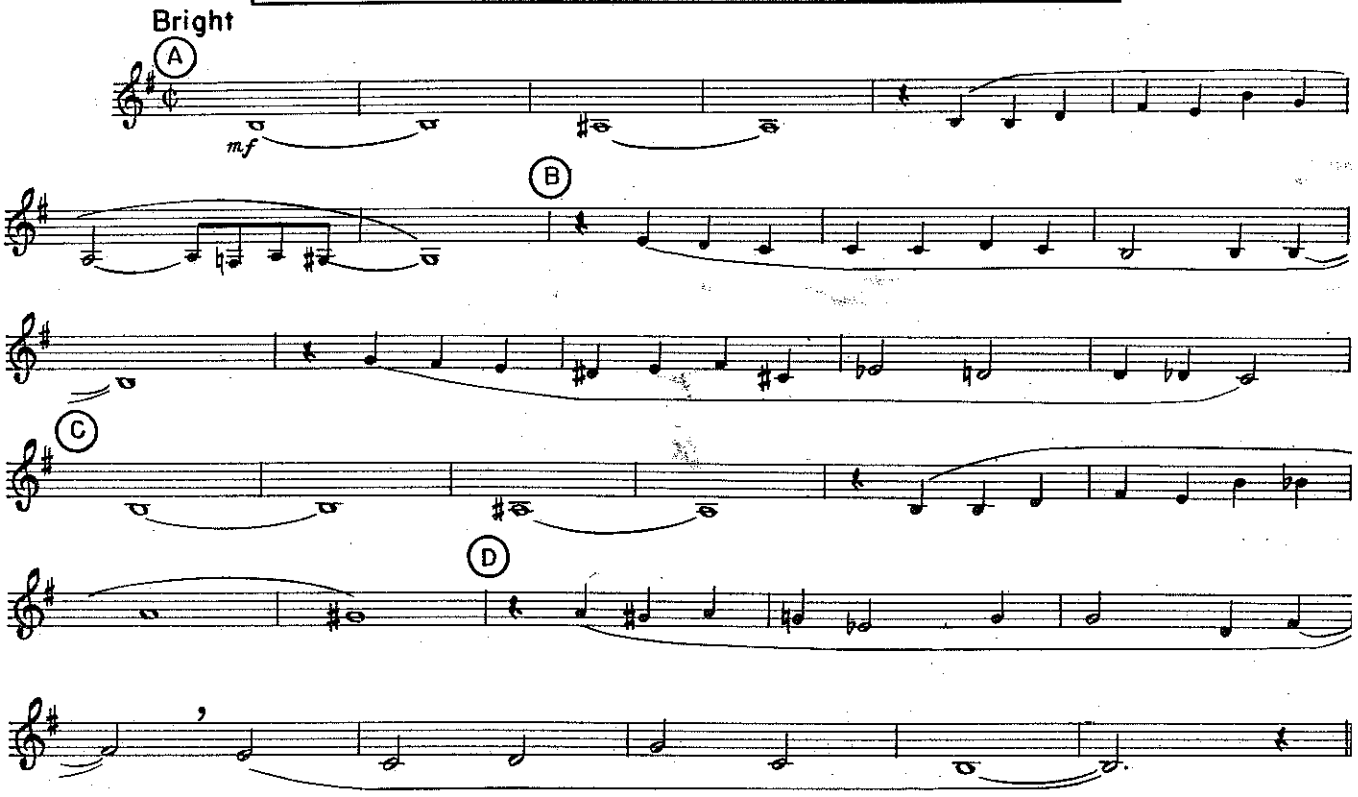

© Copyright MCMXXXI by Leeds Music Corporation, New York, N. Y.
© Copyright renewed MCMLVIII and assigned to Leeds Music Corporation, New York 36, N. Y.
© Copyright MCMLXI by **LEEDS MUSIC CORPORATION**, 322 West 48th Street, New York 36, N. Y.
International Copyright Secured Made in U.S.A. All Rights Reserved

2nd Bb Clarinet

LEEDS GET-TOGETHER SERIES

BILL'S ILL

Composed and Arranged by LES BROWN

For QUARTET (4 Bb Clars.) — or QUINTET (all Parts)

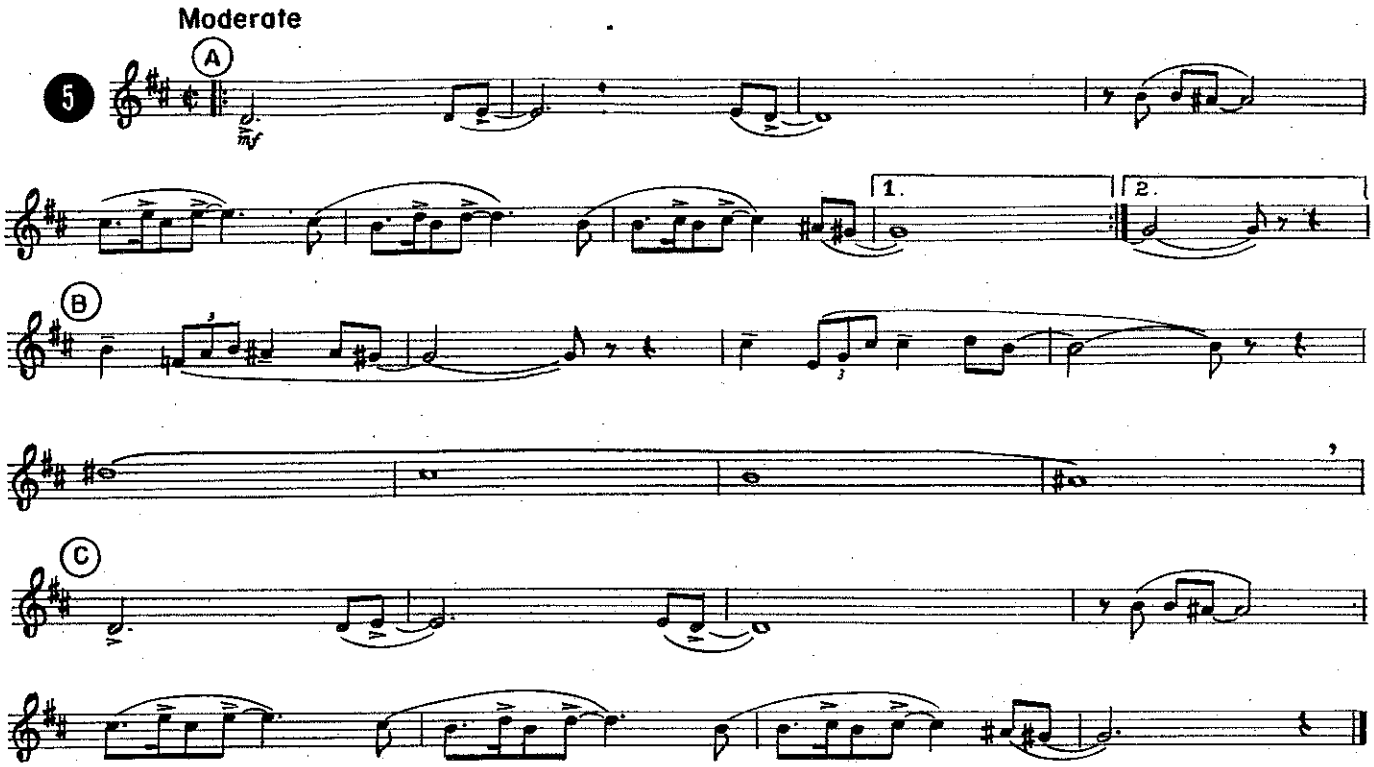

For DUET, TRIO — or QUARTET (3 Bb Clars. with Bass Clar.)

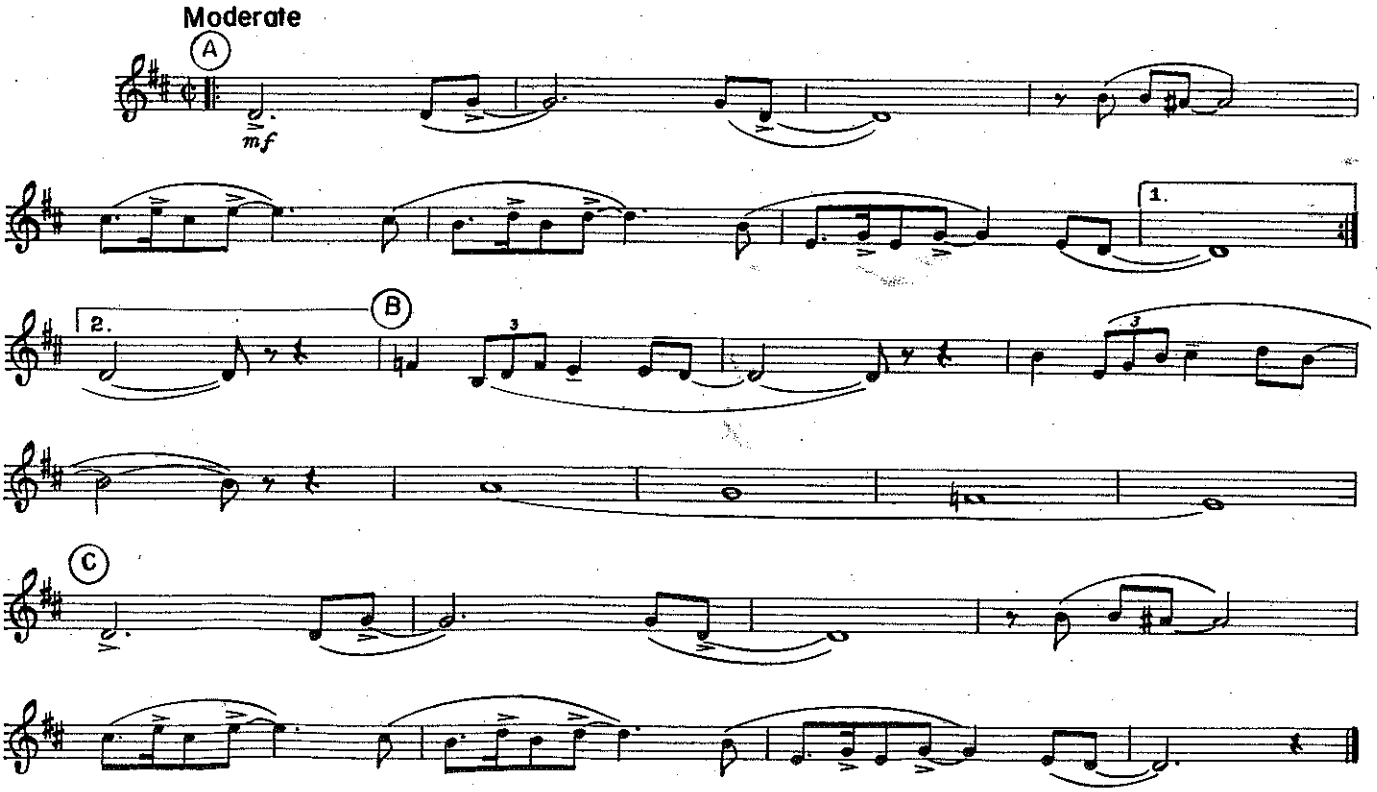

© Copyright MCMLXI by LEEDS MUSIC CORPORATION, 322 West 48th Street, New York 36, N. Y.
International Copyright Secured Made in U.S.A. All Rights Reserved

2nd Bb Clarinet

LEEDS GET-TOGETHER SERIES

BILL'S WELL

Composed and Arranged by LES BROWN

For QUARTET (4 Bb Clars.) — or QUINTET (all Parts)

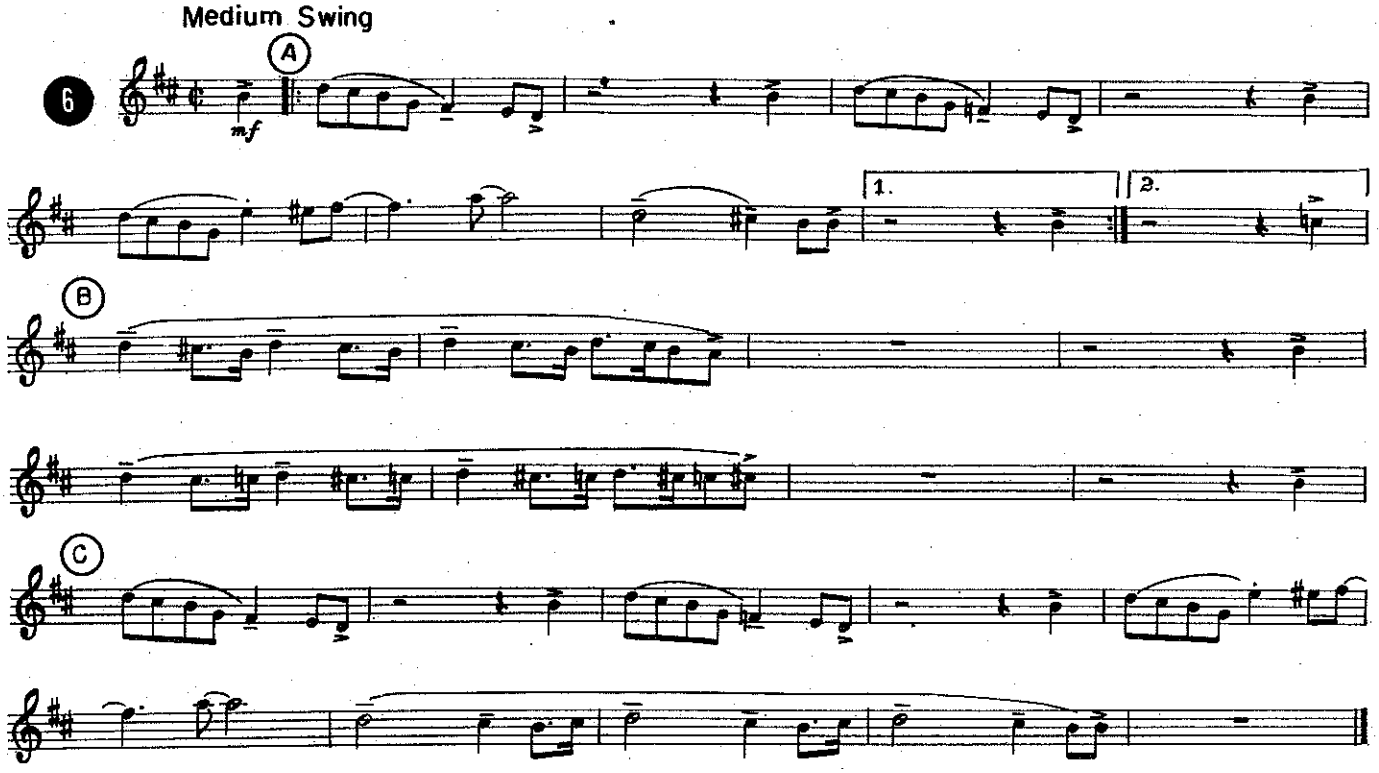

For DUET, TRIO — or QUARTET (3 Bb Clars. with Bass Clar.)

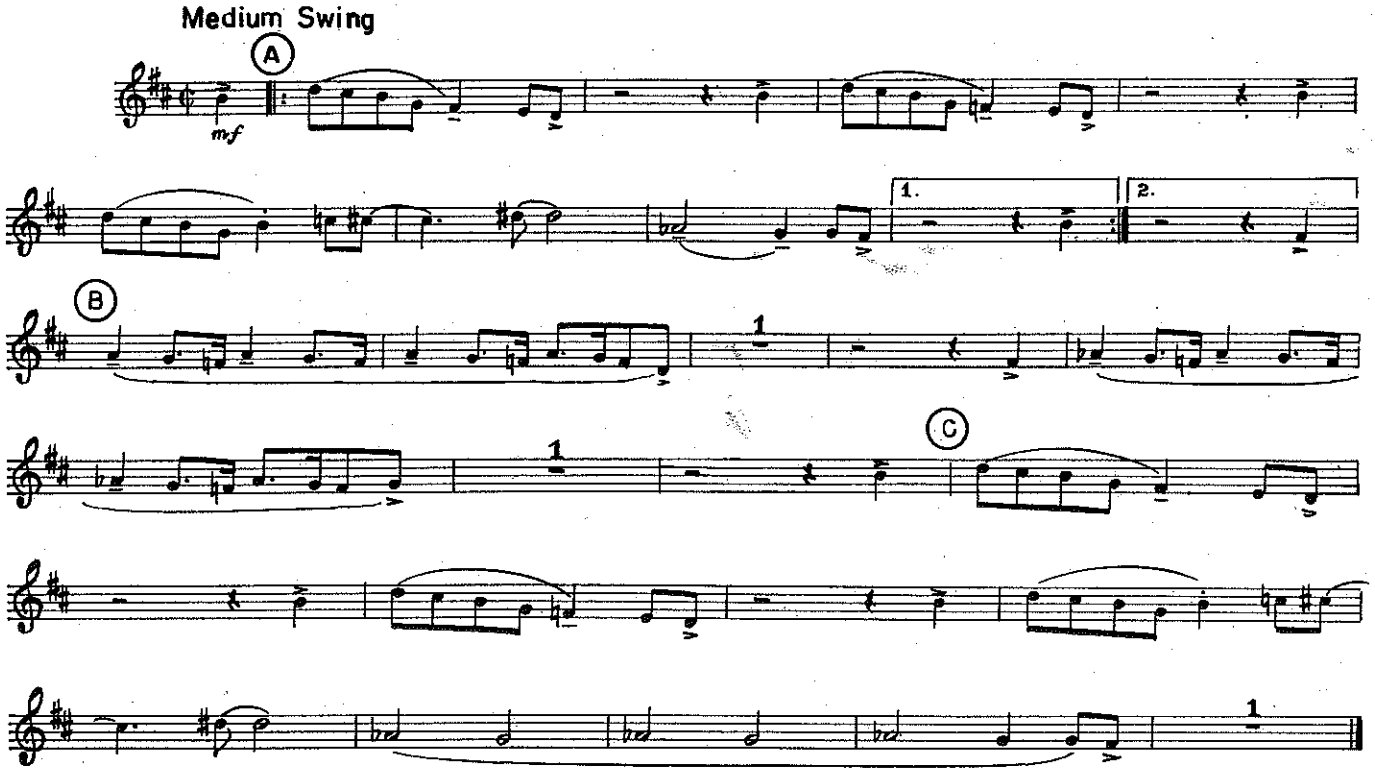

© Copyright MCMLXI by LEEDS MUSIC CORPORATION, 322 West 48th Street, New York 36, N. Y.
International Copyright Secured Made in U.S.A. All Rights Reserved

2nd Bb Clarinet

LEEDS GET-TOGETHER SERIES

YOU DON'T KNOW WHAT LOVE IS

Arranged by LES BROWN

By DON RAYE *and* GENE De PAUL

Tune up A-440
Your note is —

For QUARTET (4 Bb Clars.) — or QUINTET (all Parts)

Moderately slow

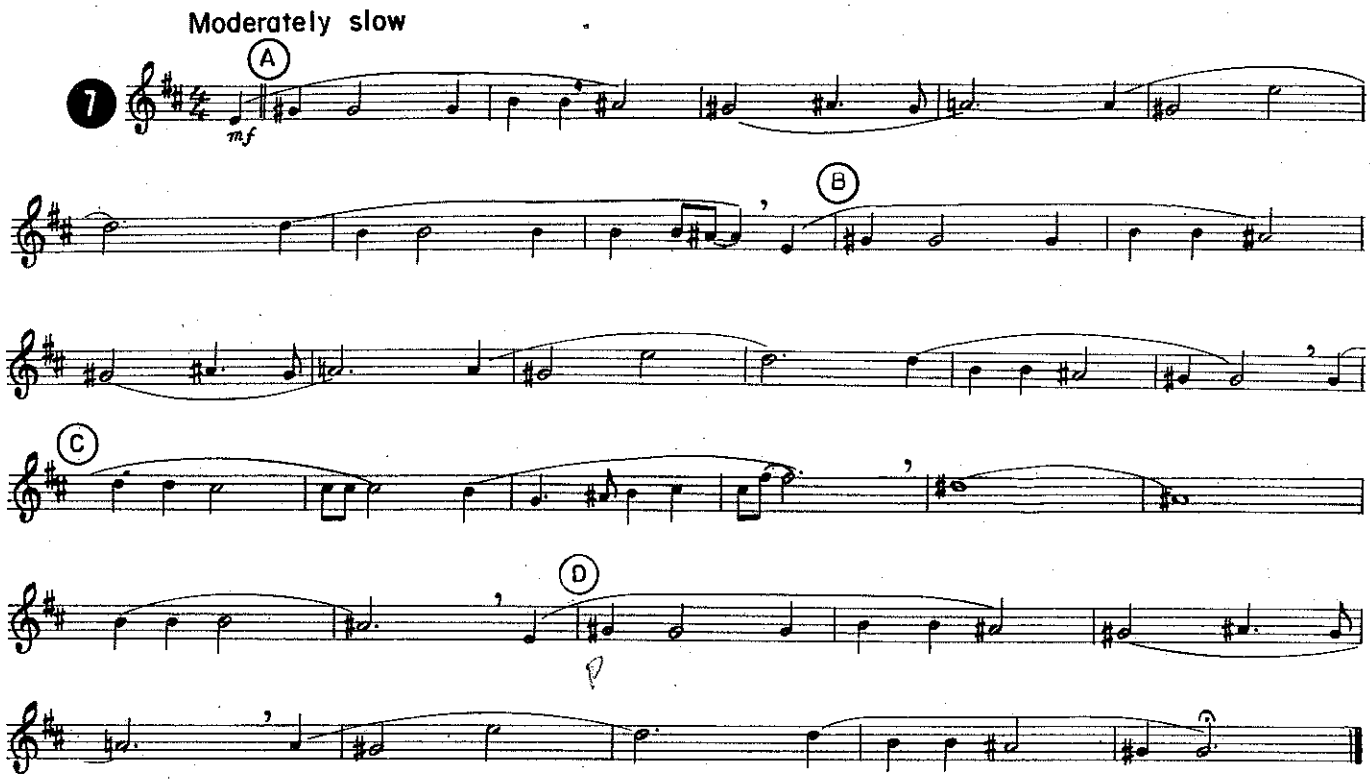

For DUET, TRIO — or QUARTET (3 Bb Clars. with Bass Clar.)

Moderately slow

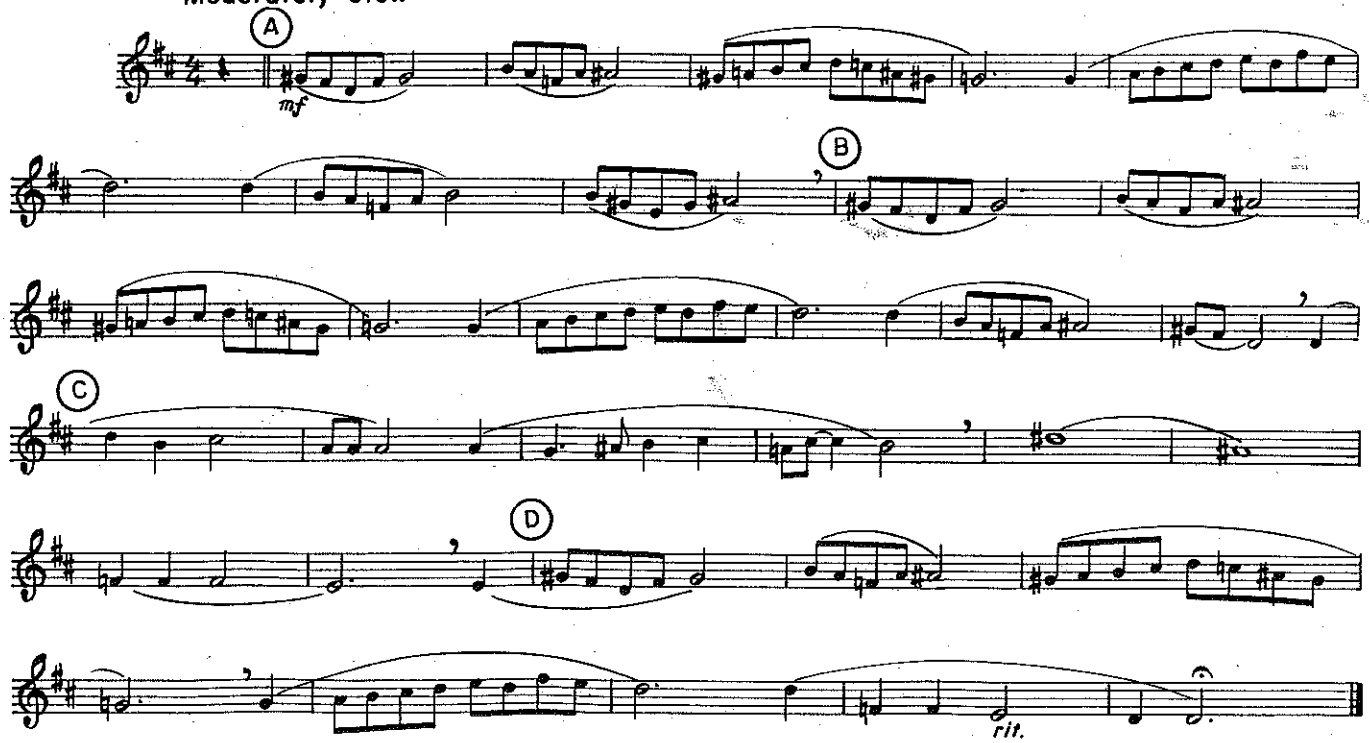

© Copyright MCMXLI, MCMLXI by LEEDS MUSIC CORPORATION, 322 West 48th Street, New York 36, N. Y.
International Copyright Secured Made in U.S.A. All Rights Reserved

2nd Bb Clarinet

LEEDS GET-TOGETHER SERIES

THE END OF A LOVE AFFAIR

Arranged by LES BROWN

By EDWARD C. REDDING

For QUARTET (4 Bb Clars.) — or QUINTET (all Parts)

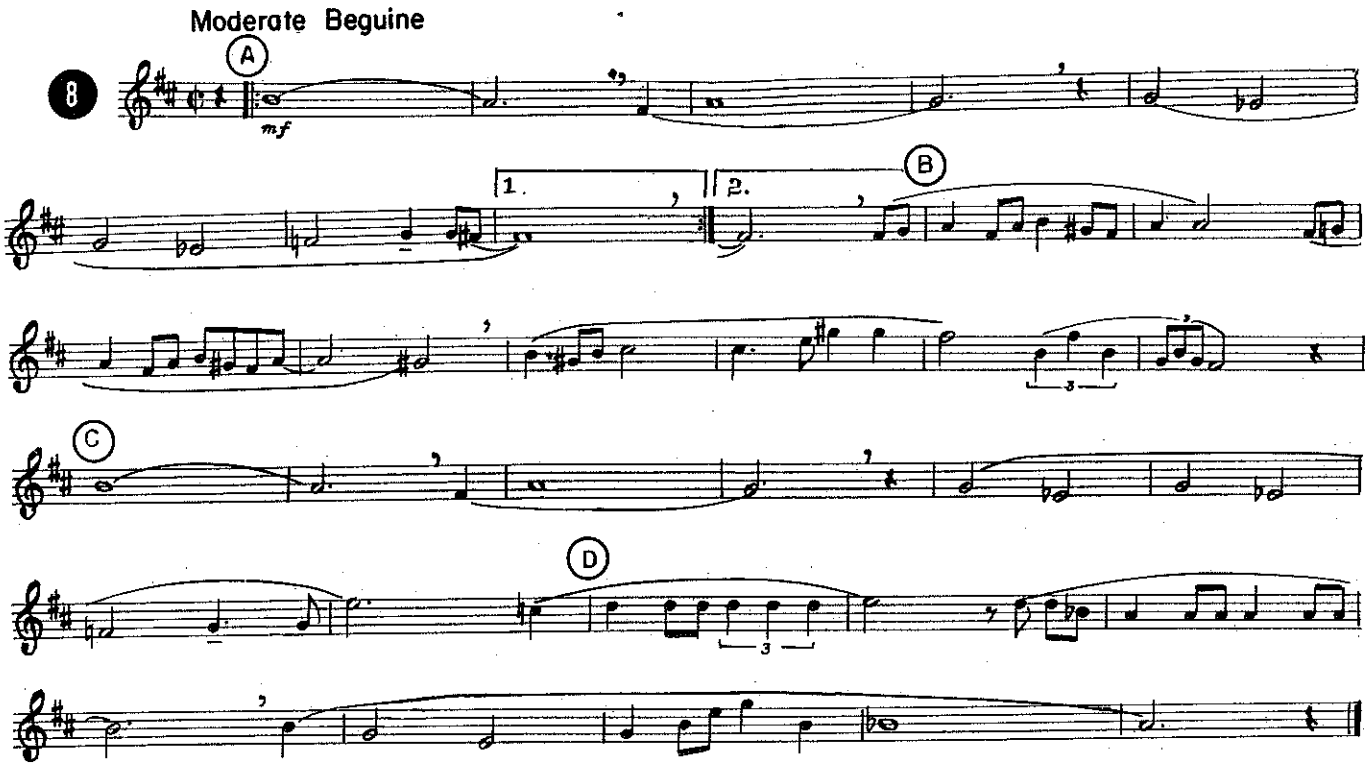

For DUET, TRIO — or QUARTET (3 Bb Clars. with Bass Clar.)

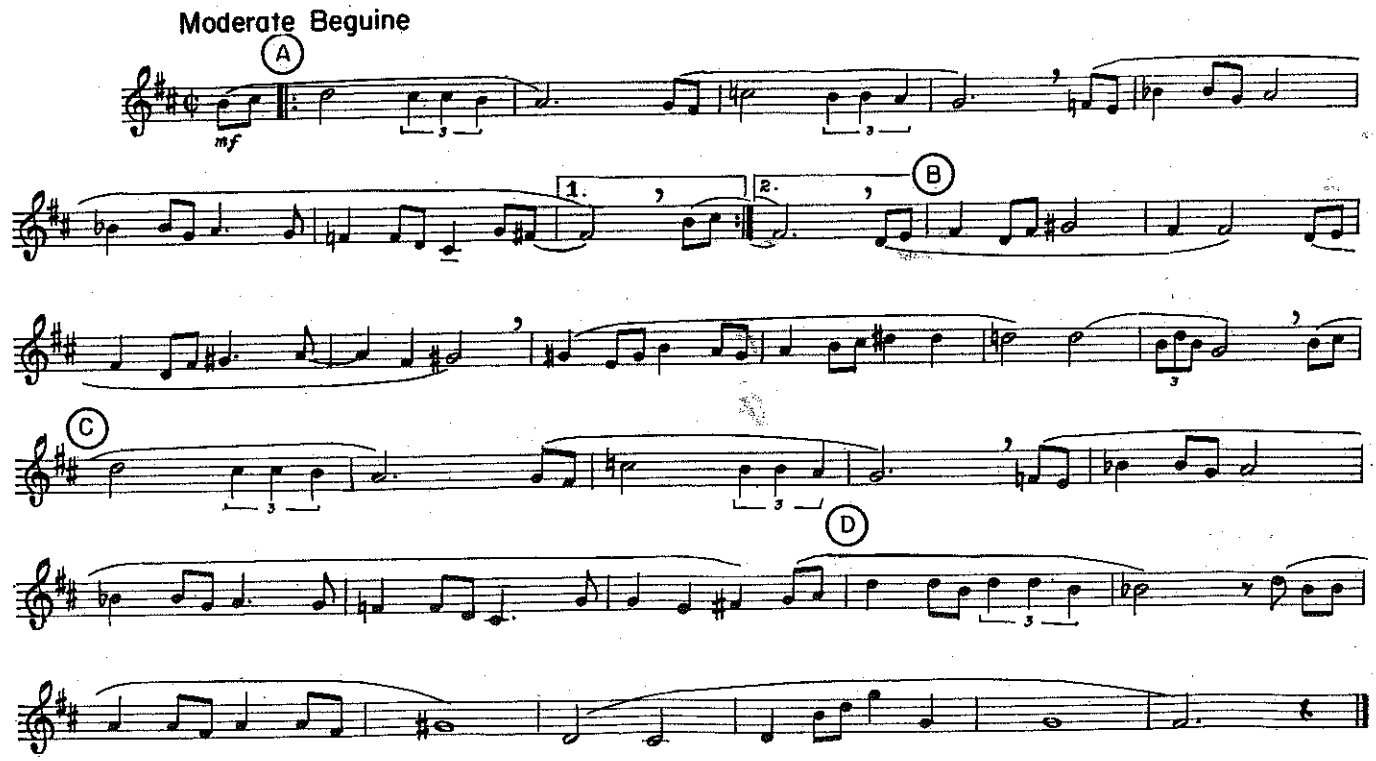

© Copyright MCML, MCMLXI by DUCHESS MUSIC CORPORATION, 322 West 48th Street, New York 36, N. Y.
International Copyright Secured
Made in U.S.A.
All Rights Reserved
Reprinted by Permission

2nd Bb Clarinet

LEEDS GET-TOGETHER SERIES

JIM

Arranged by LES BROWN

By NELSON SHAWN, CAESAR PETRILLO *and* MILTON SAMUELS

For QUARTET (4 Bb Clars.) — or QUINTET (all Parts)

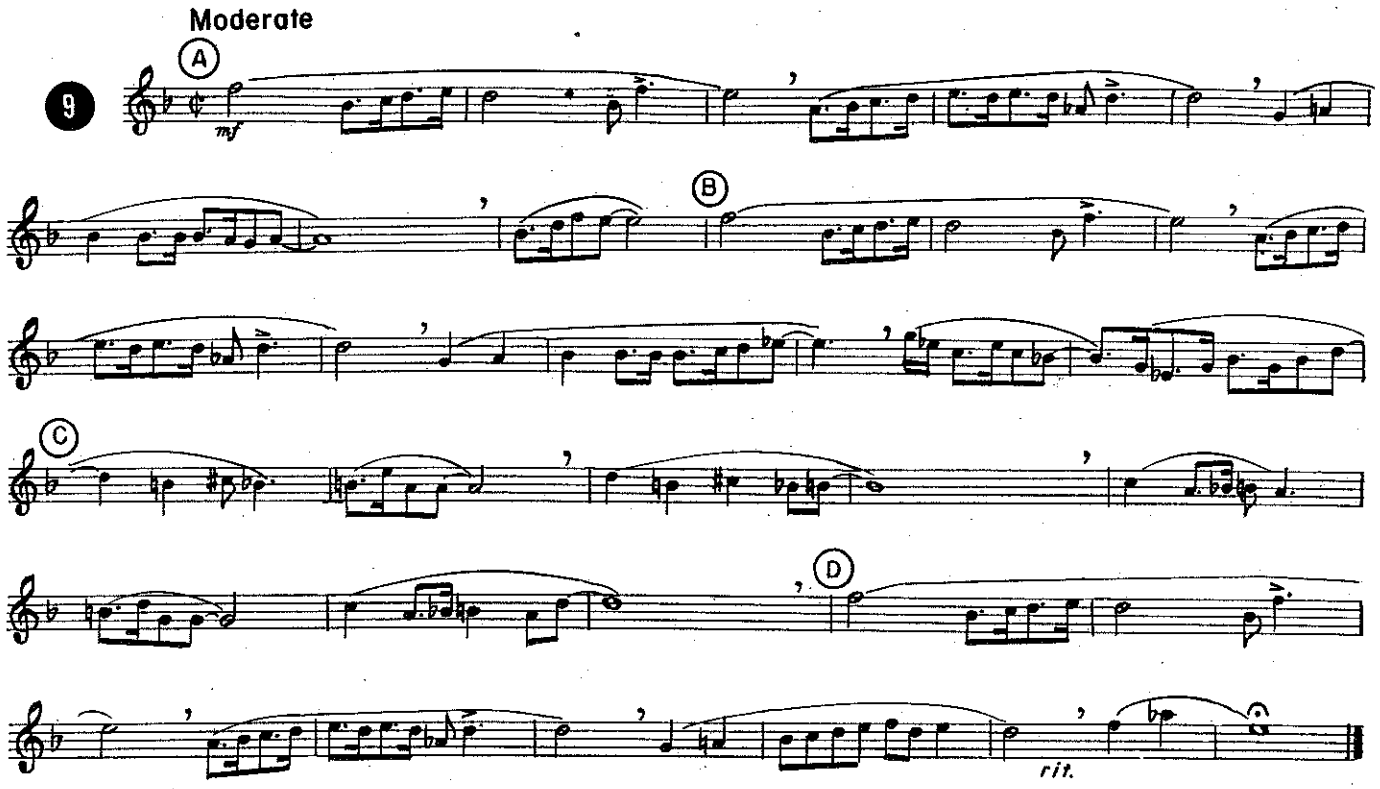

For DUET, TRIO — or QUARTET (3 Bb Clars. with Bass Clar.)

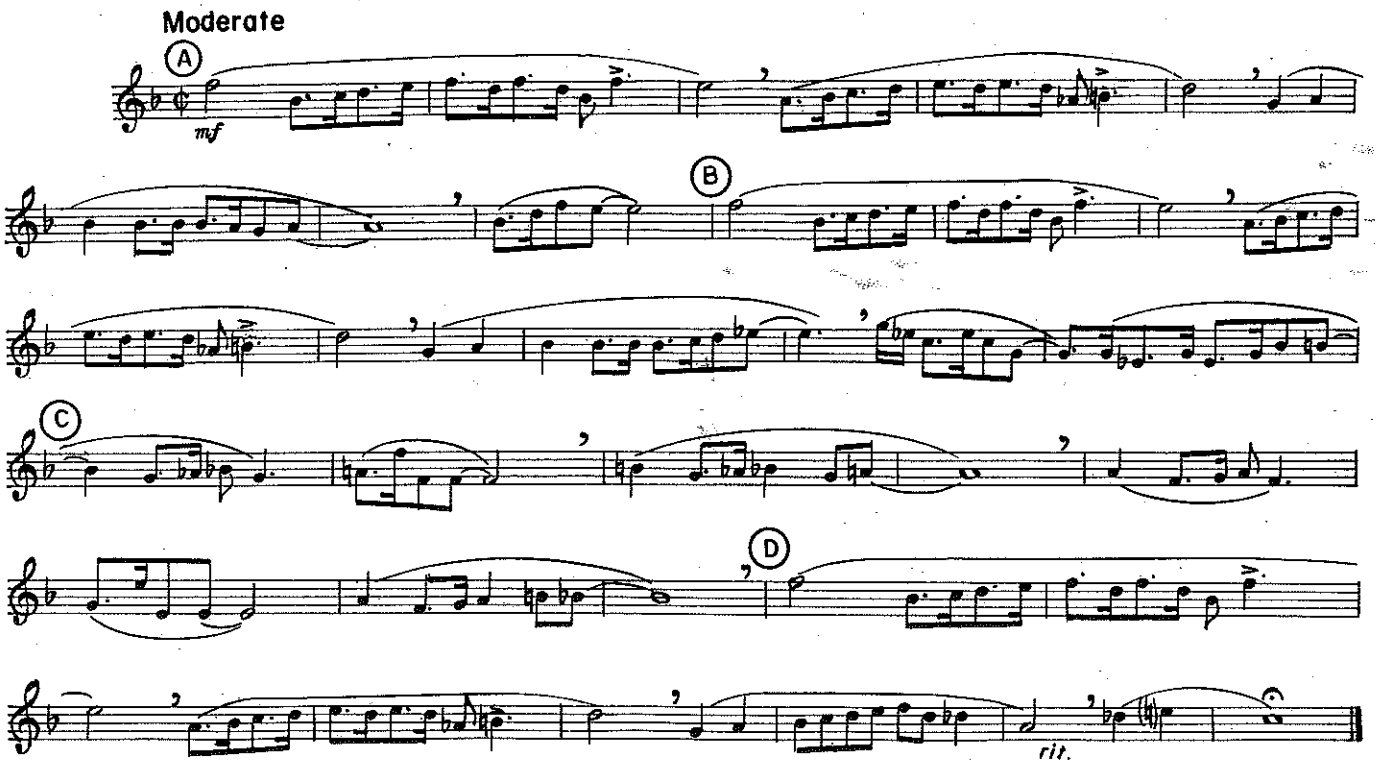

© Copyright MCMXLI, MCMLXI by LEEDS MUSIC CORPORATION, 322 West 48th Street, New York 36, N. Y.
International Copyright Secured Made in U.S.A. All Rights Reserved

2nd Bb Clarinet

LEEDS GET-TOGETHER SERIES

COMME CI, COMME CA

Arranged by LES BROWN

By JOAN WHITNEY, ALEX KRAMER, PIERRE DUDAN *and* BRUNO COQUATRIX

For QUARTET (4 Bb Clars.) — or QUINTET (all Parts)

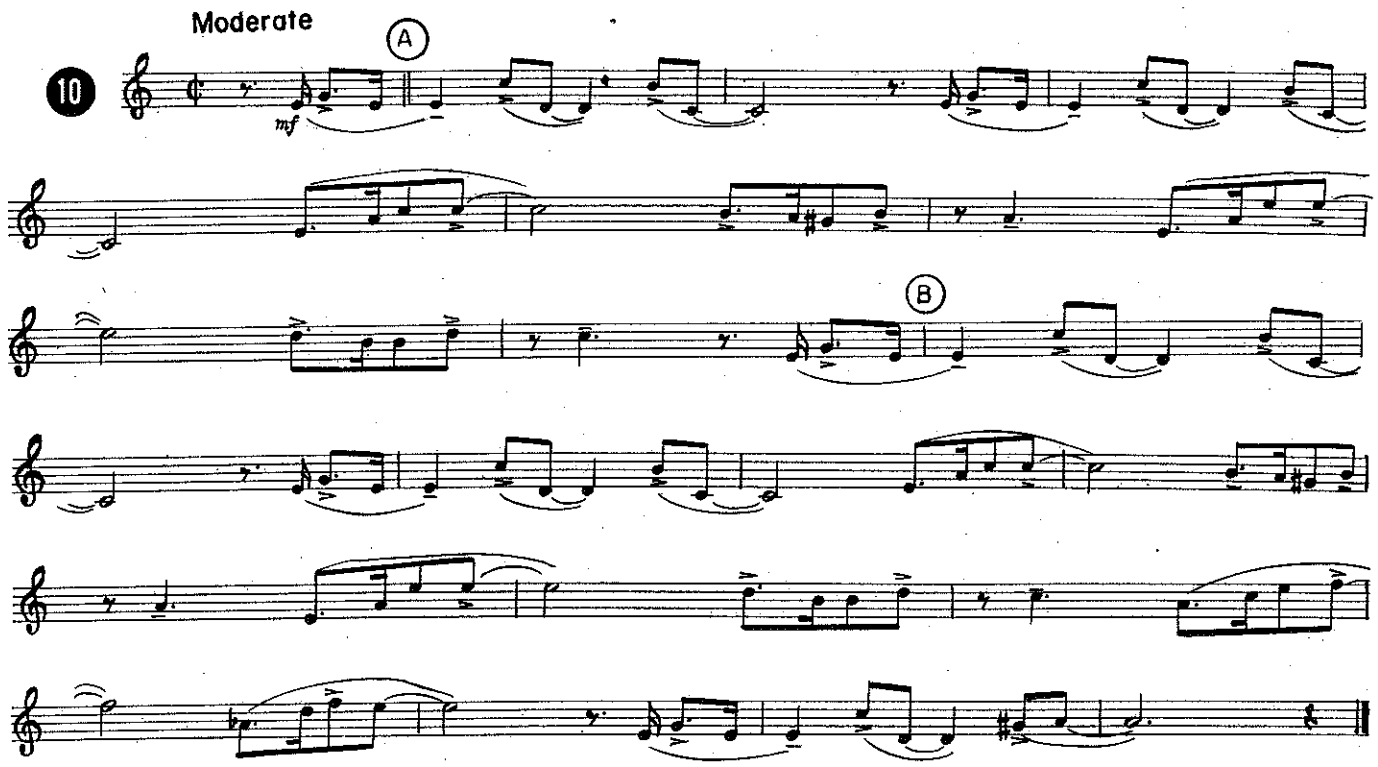

For DUET, TRIO — or QUARTET (3 Bb Clars. with Bass Clar.)

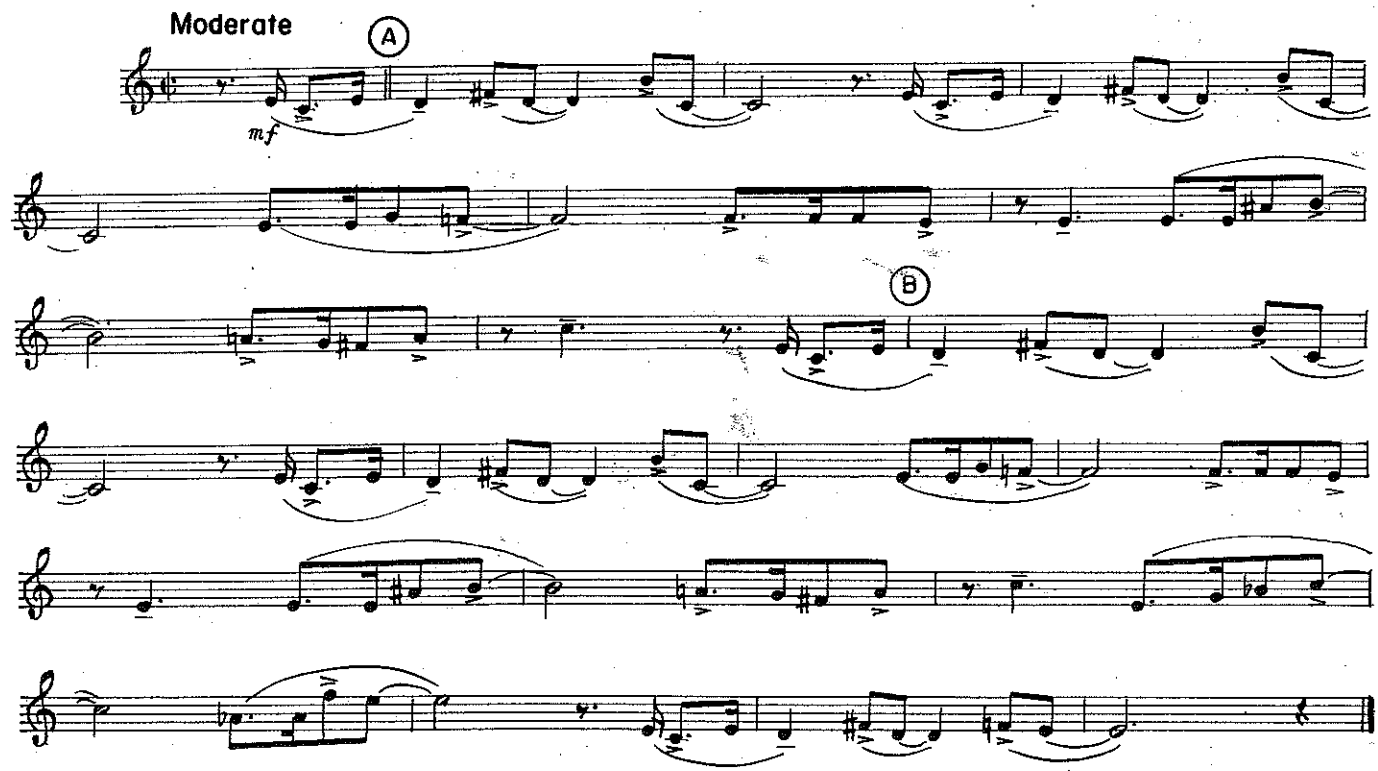

© Copyright MCMXLVII by Ray Ventura, Paris, France, for entire World except U.S.A. and Canada.
© Copyright MCMXLVII, MCMXLIX, MCMLXI by Paris Music Co. Inc., New York, N. Y. for U.S.A. and Canada
LEEDS MUSIC CORPORATION, 322 West 48th Street, New York 36, N. Y. Sole Selling Agent for U.S.A. and Canada
International Copyright Secured Made in U.S.A. All Rights Reserved

2nd Bb Clarinet

LEEDS GET-TOGETHER SERIES
(Nobody Knows Better Than I)

HE'S MY GUY

Arranged by LES BROWN

By DON RAYE *and* GENE De PAUL

For QUARTET (4 Bb Clars.) — or QUINTET (all Parts)

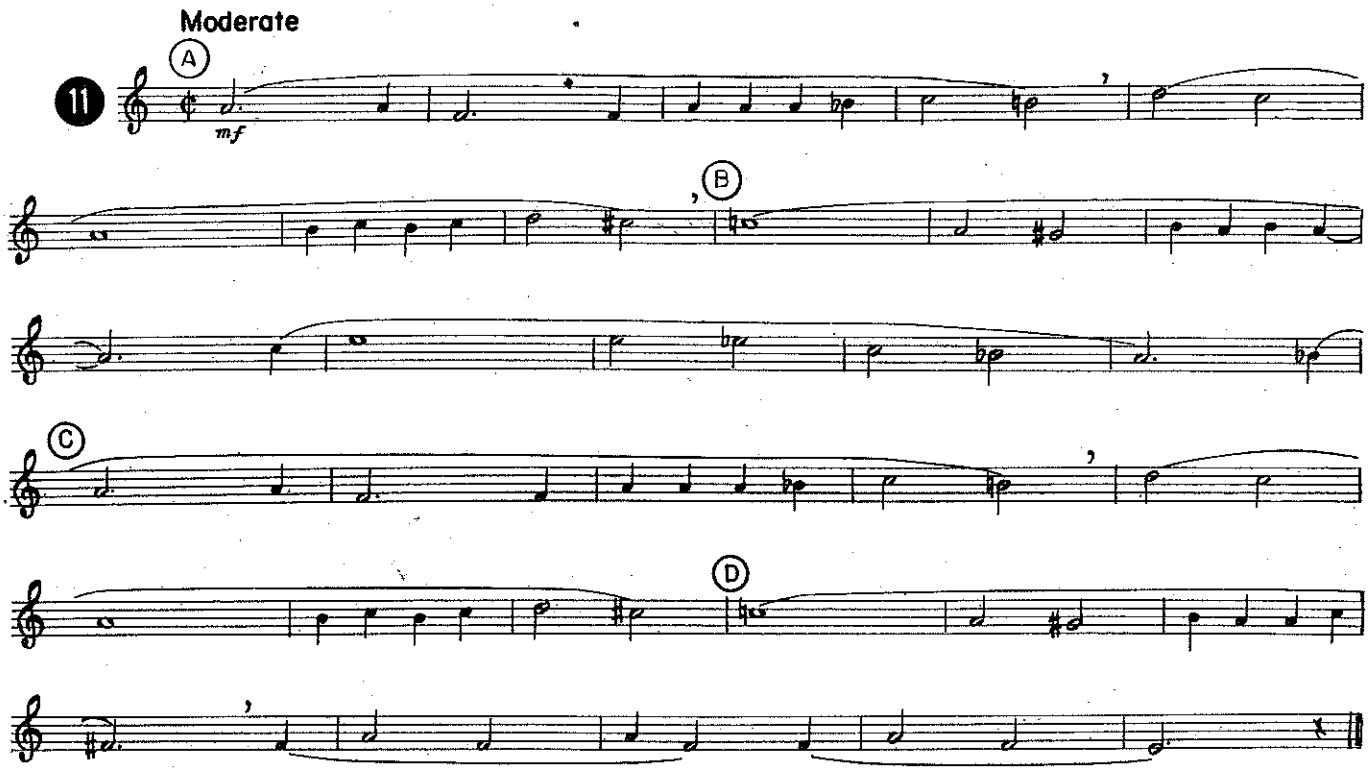

For DUET, TRIO — or QUARTET (3 Bb Clars. with Bass Clar.)

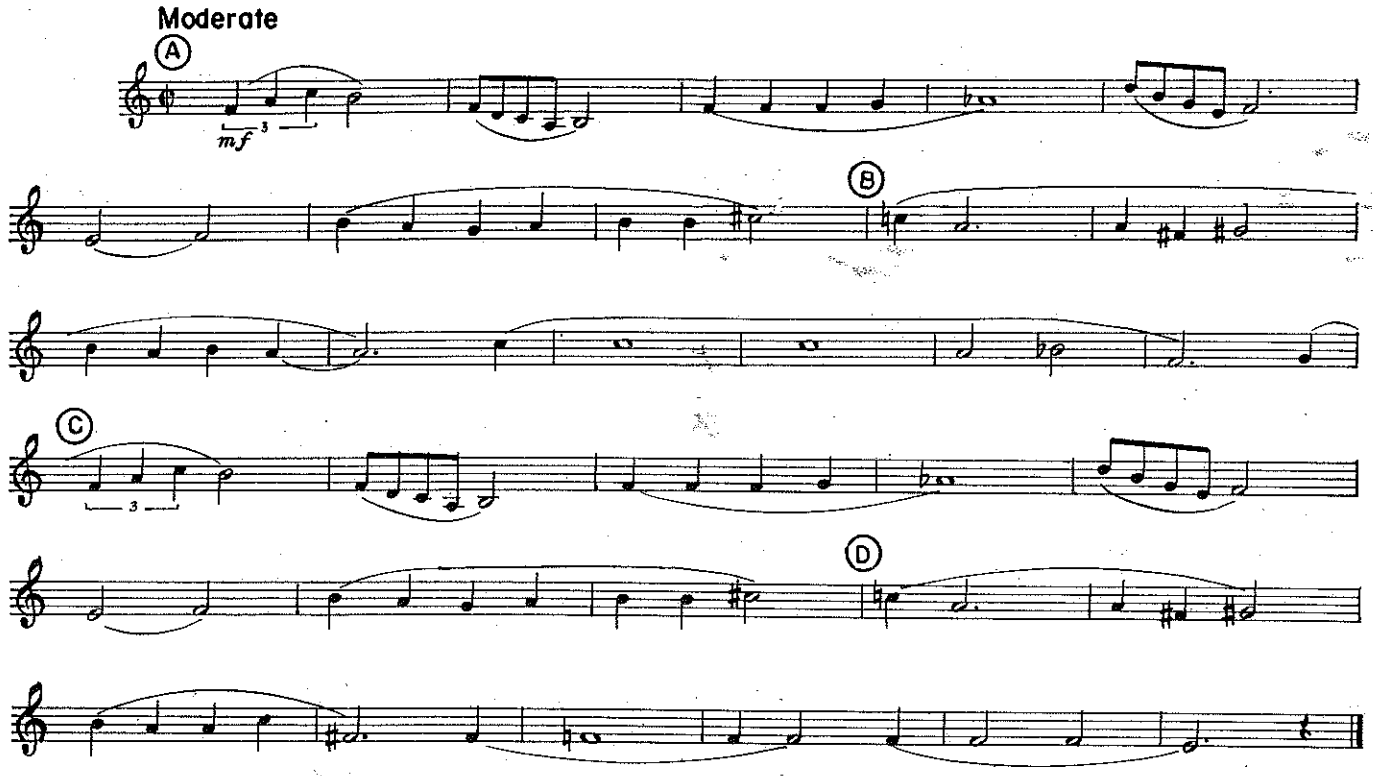

© Copyright MCMXLII, MCMLXI by LEEDS MUSIC CORPORATION, 322 West 48th Street, New York 36, N. Y.
International Copyright Secured Made in U.S.A. All Rights Reserved

Leeds

CLARINET GET-TOGETHER

arranged by LES BROWN

3rd Bb Clarinet

LEEDS GET-TOGETHER SERIES

I'LL NEVER SMILE AGAIN

Arranged by LES BROWN

By RUTH LOWE

Tune up A-440
Your note is —

For QUARTET (4 Bb Clars.) — or QUINTET (all Parts)

Moderately slow

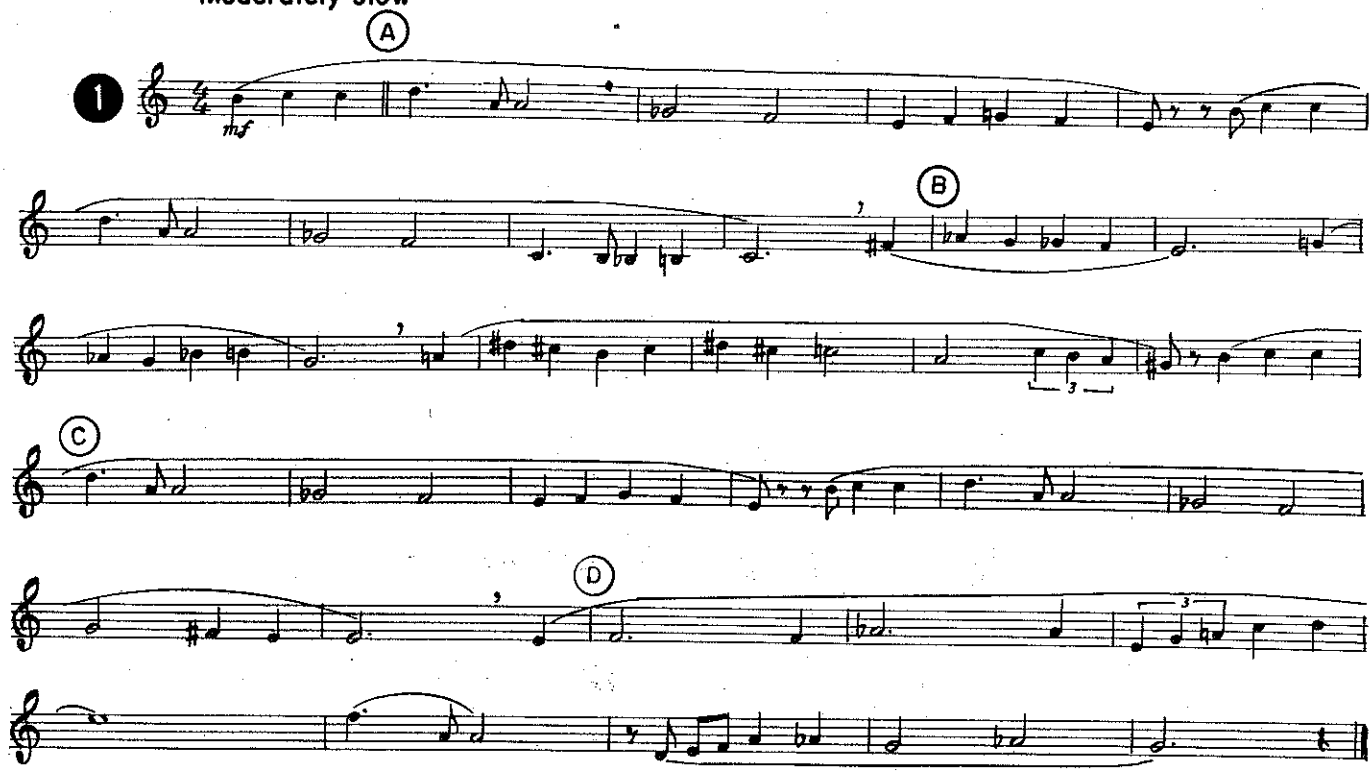

For TRIO — or QUARTET (3 Bb Clars. with Bass Clar.)

Moderately slow

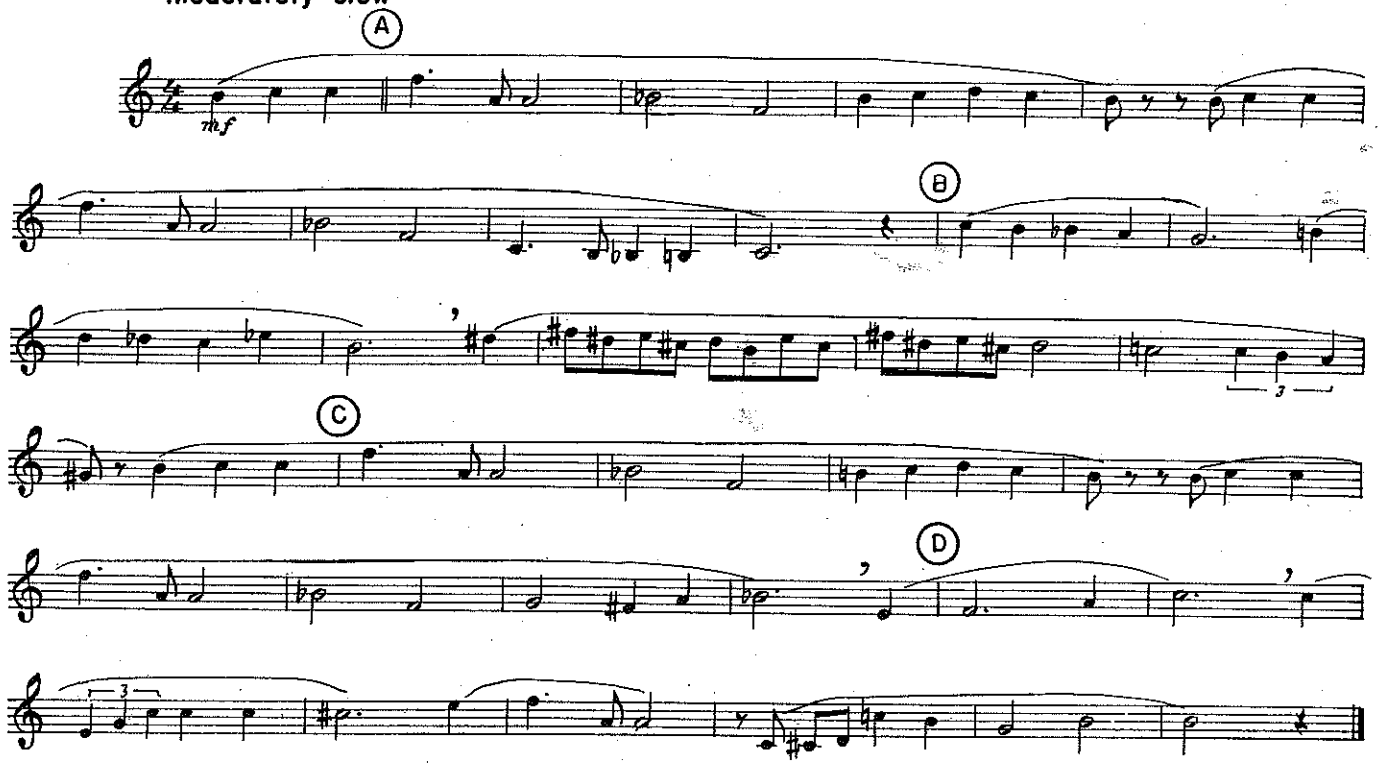

© Copyright MCMXXXIX, MCMLXI by PICKWICK MUSIC CORPORATION, 322 West 48th Street, New York 36, N. Y.
International Copyright Secured Made in U.S.A. All Rights Reserved
Reprinted by Permission

3rd Bb Clarinet

LEEDS GET-TOGETHER SERIES

ANEMA E CORE

(How Wonderful To Know)

Arranged by LES BROWN

By TITO MANLIO *and* SALVE d'ESPOSITO

For QUARTET (4 Bb Clars.) — or QUINTET (all Parts)

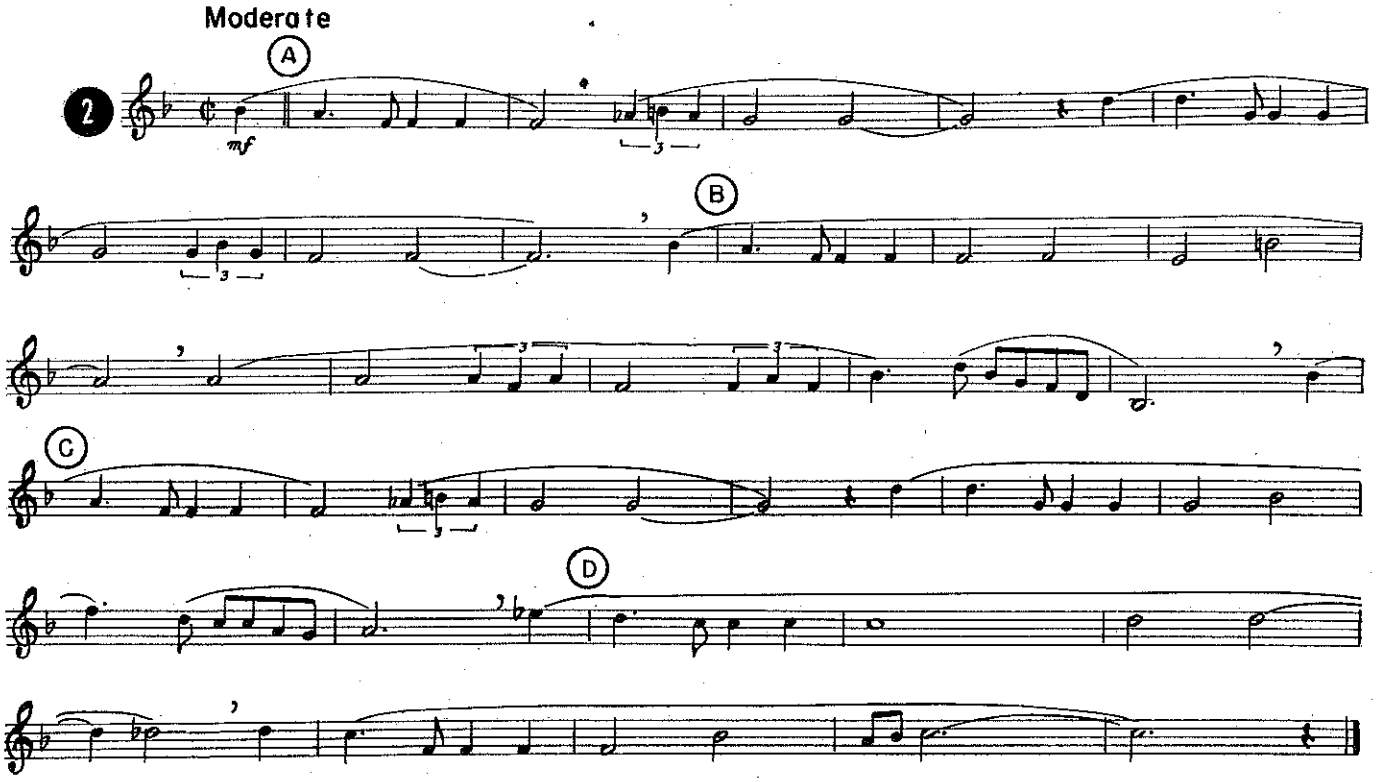

For TRIO — or QUARTET (3 Bb Clars. with Bass Clar.)

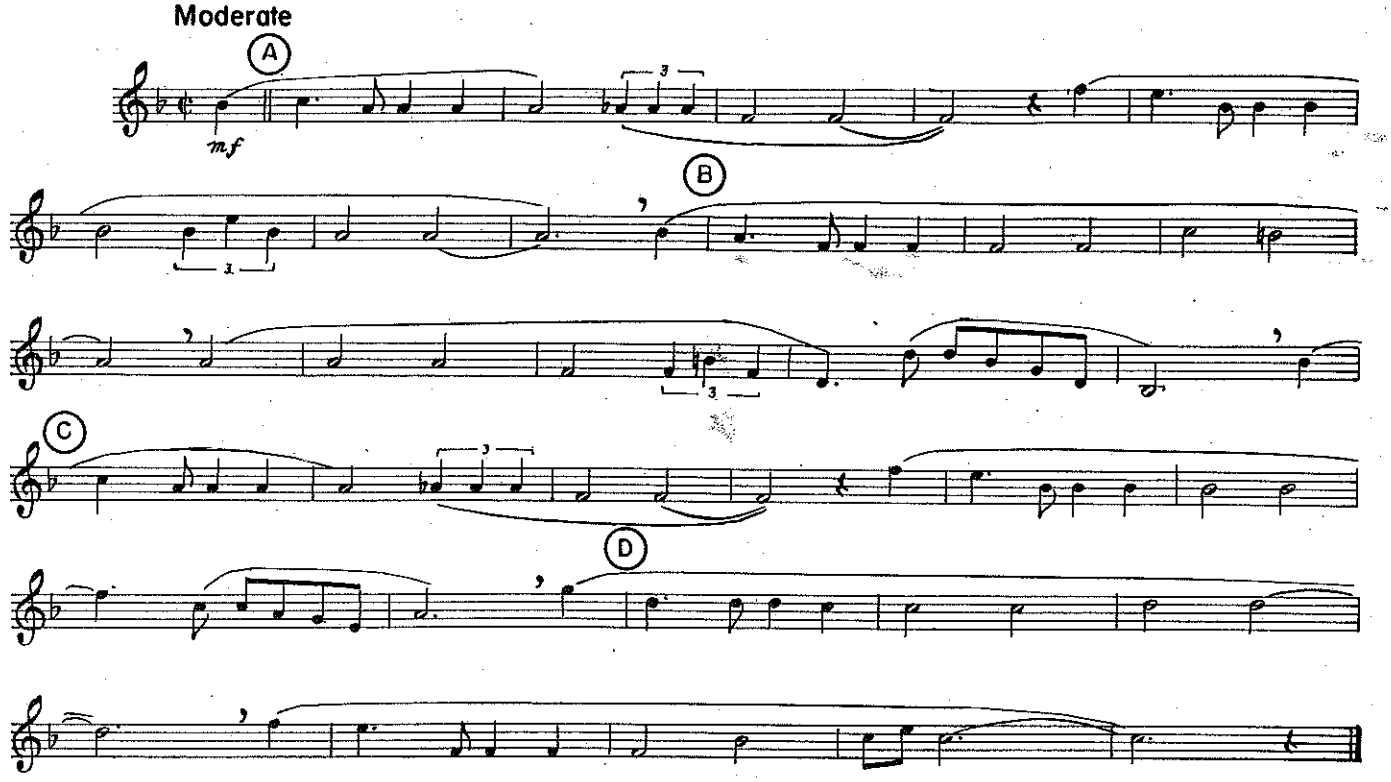

© Copyright MCML, MCMLIV, MCMLXI by Edizioni Musical Film, Milan, Italy.
LEEDS MUSIC CORPORATION, 322 West 48th Street, New York 36, N. Y.
Sole Selling Agent for U.S.A. and Canada
International Copyright Secured Made in U.S.A. All Rights Reserved

3rd Bb Clarinet

Arranged by LES BROWN

LEEDS GET-TOGETHER SERIES

NEVER LEAVE ME

By GORDON JENKINS

For QUARTET (4 Bb Clars.) — or QUINTET (all Parts)

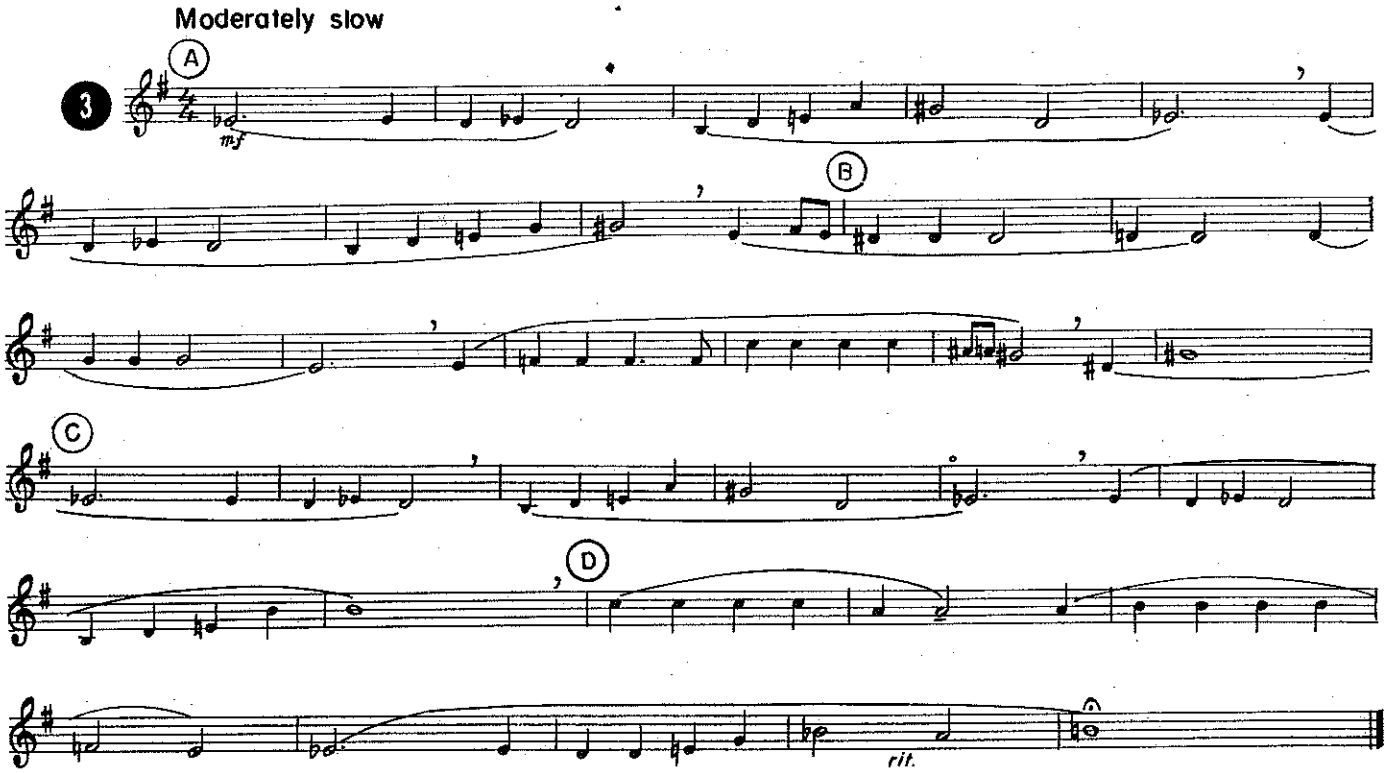

For TRIO — or QUARTET (3 Bb Clars. with Bass Clar.)

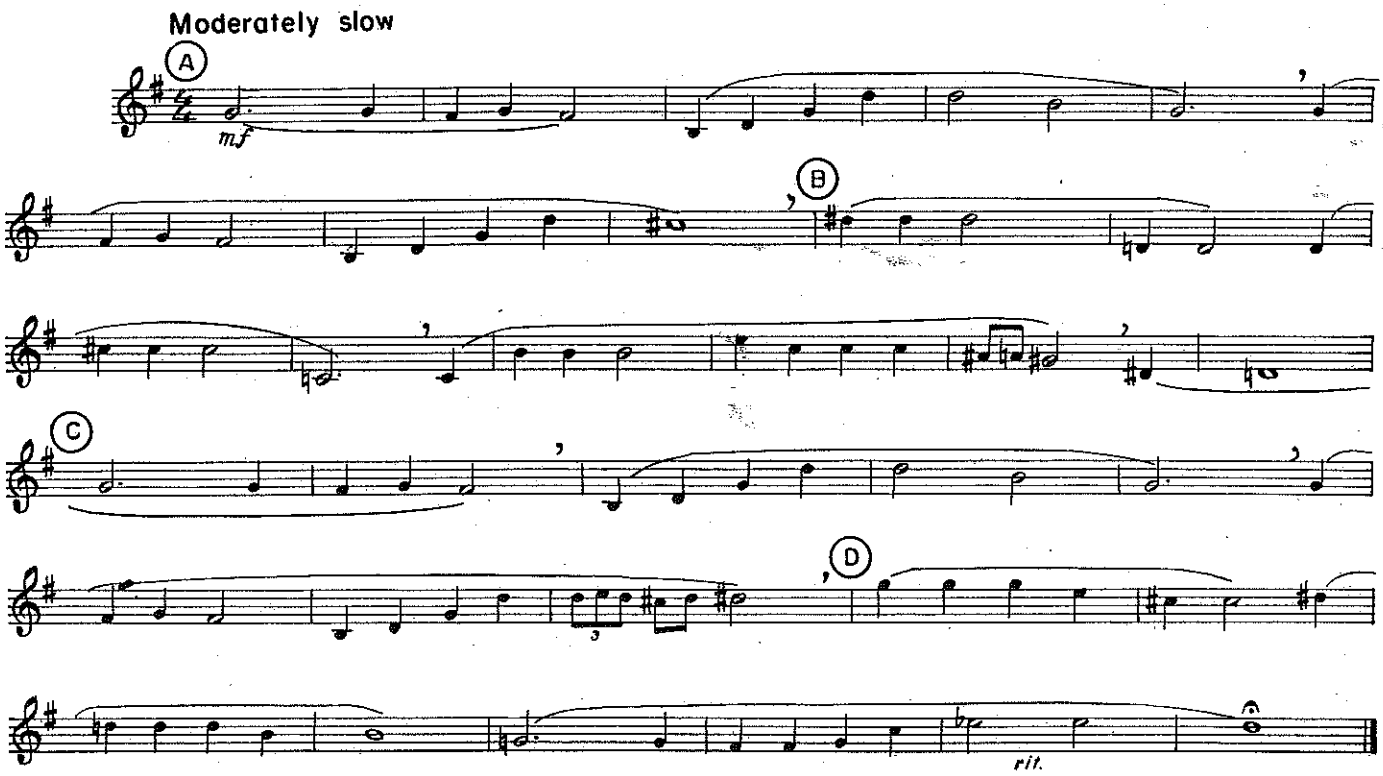

© Copyright MCMLVI, MCMLXI by LEEDS MUSIC CORPORATION, 322 West 48th Street, New York 36, N. Y.
International Copyright Secured Made in U.S.A. All Rights Reserved

3rd Bb Clarinet

LEEDS GET-TOGETHER SERIES

HEARTACHES

Arranged by LES BROWN

By JOHN KLENNER *and* AL HOFFMAN

For QUARTET (4 Bb Clars.) — or QUINTET (all Parts)

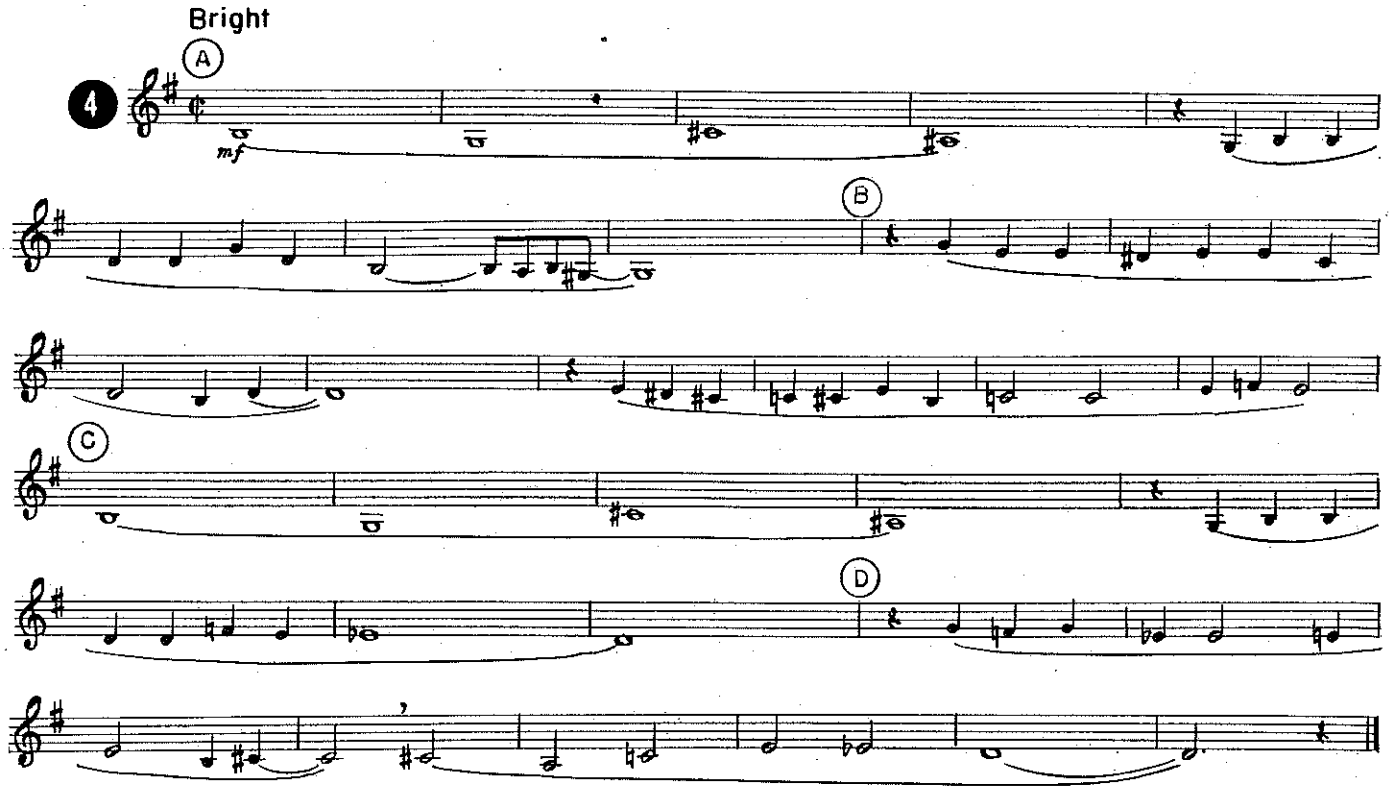

For TRIO — or QUARTET (3 Bb Clars. with Bass Clar.)

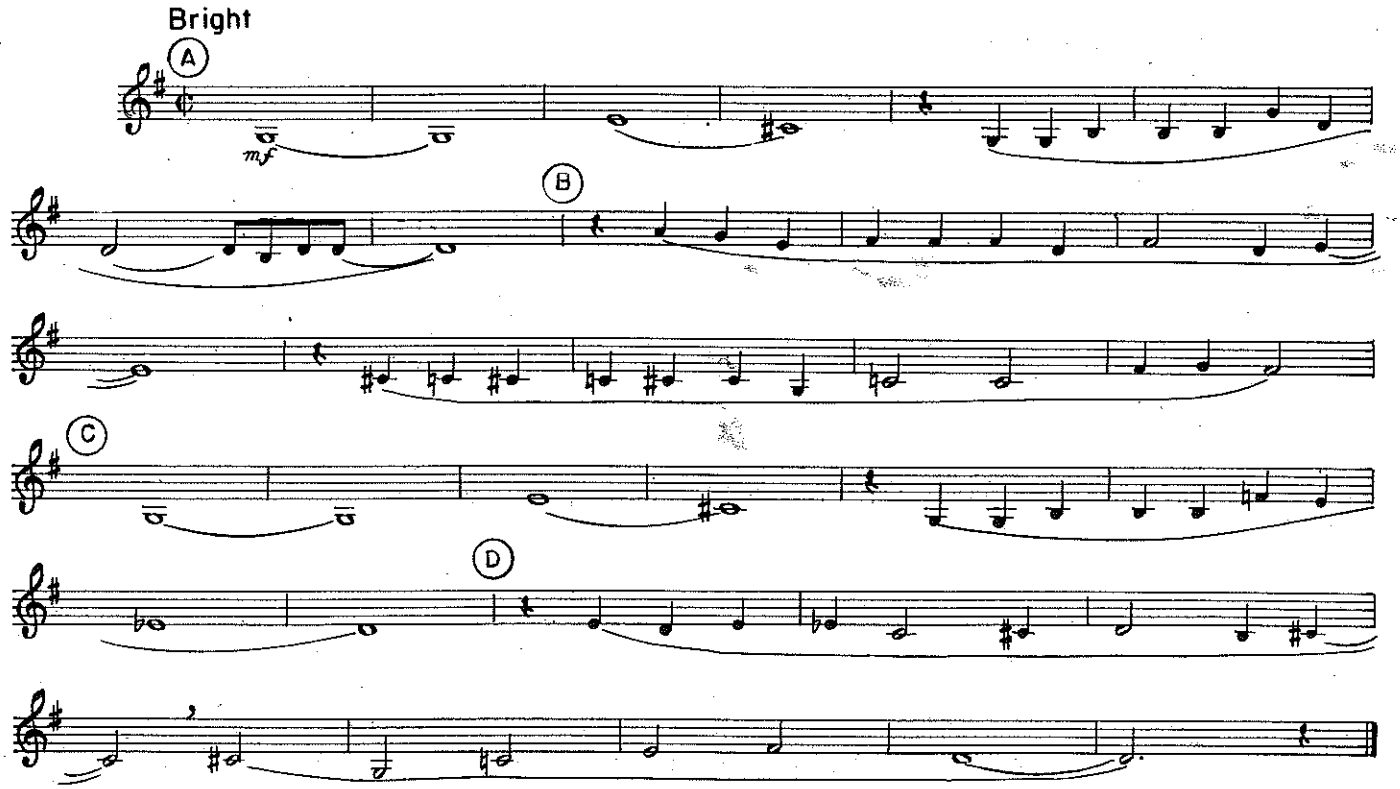

© Copyright MCMXXXI by Leeds Music Corporation, New York, N. Y.
© Copyright renewed MCMLVIII and assigned to Leeds Music Corporation, New York 36, N. Y.
© Copyright MCMLXI by LEEDS MUSIC CORPORATION, 322 West 48th Street, New York 36, N. Y.
International Copyright Secured Made in U.S.A. All Rights Reserved

3rd Bb Clarinet

LEEDS GET-TOGETHER SERIES

BILL'S ILL

Composed and Arranged by LES BROWN

For QUARTET (4 Bb Clars.) — or QUINTET (all Parts)

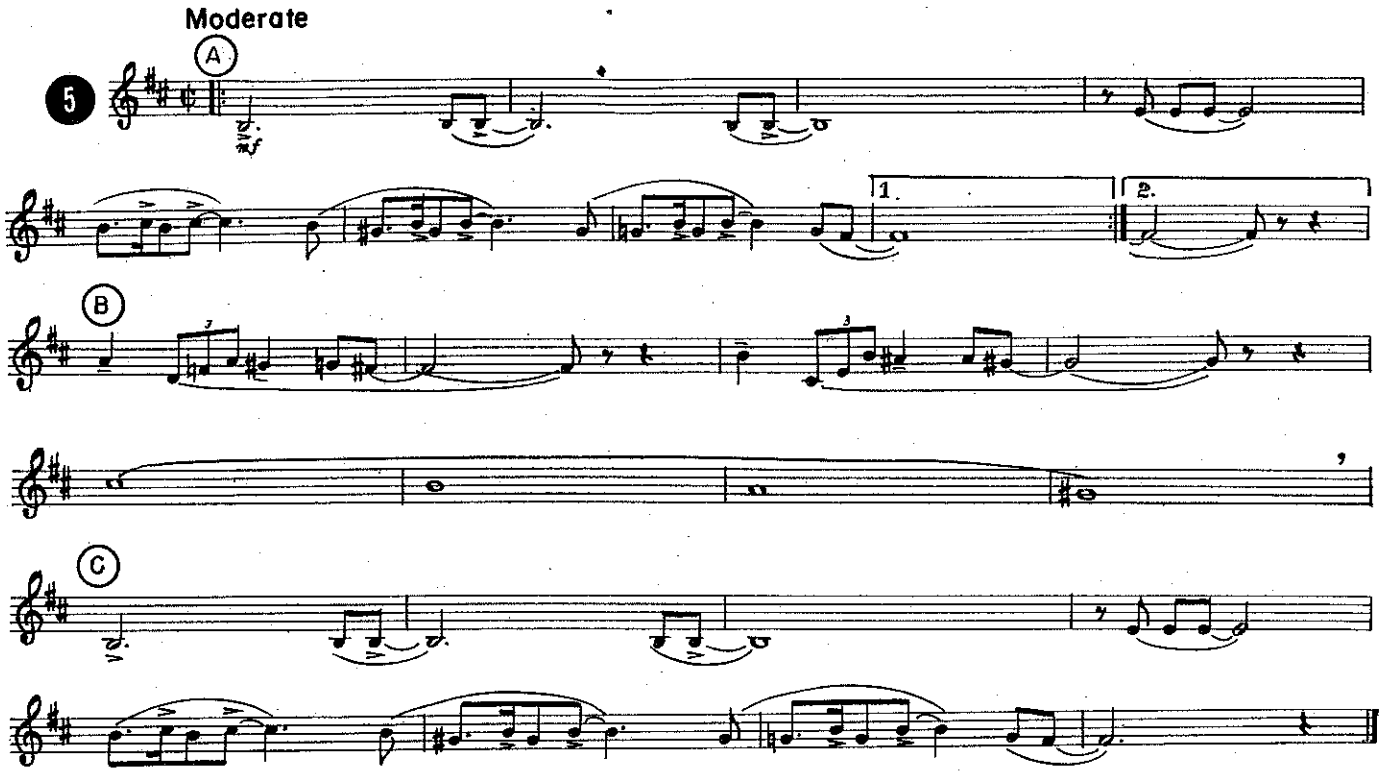

For TRIO — or QUARTET (3 Bb Clars. with Bass Clar.)

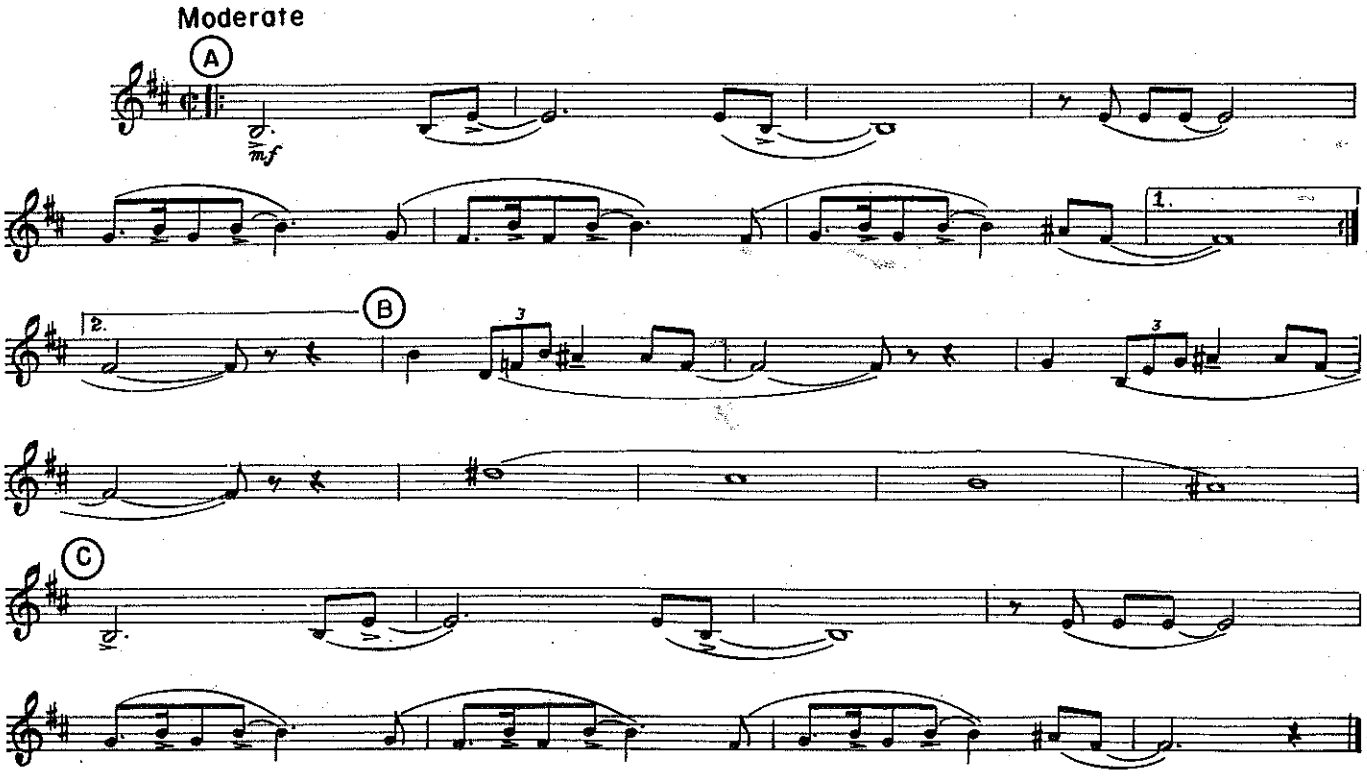

© Copyright MCMLXI by LEEDS MUSIC CORPORATION, 322 West 48th Street, New York 36, N. Y.
International Copyright Secured Made in U.S.A. All Rights Reserved

3rd Bb Clarinet

LEEDS GET-TOGETHER SERIES

BILL'S WELL

Composed and Arranged by LES BROWN

For QUARTET (4 Bb Clars.) — or QUINTET (all Parts)

Medium Swing

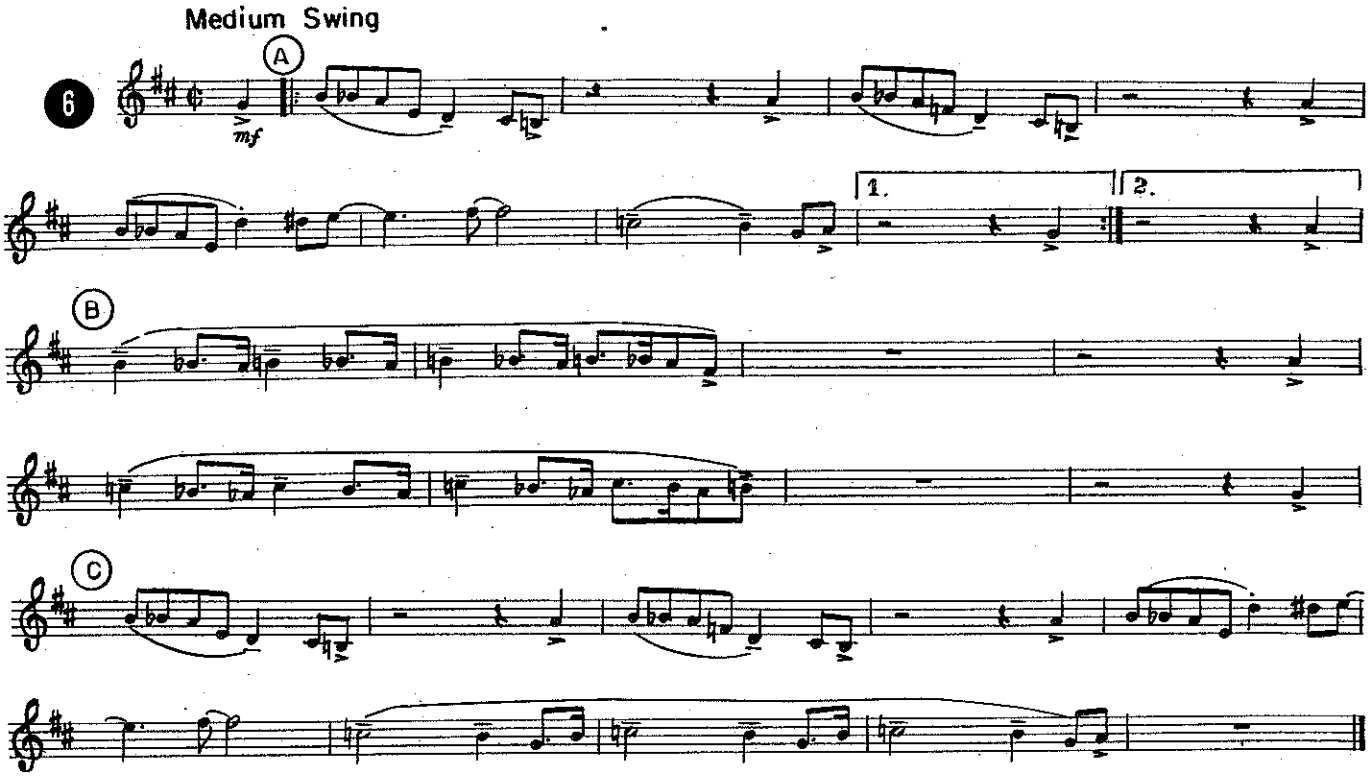

For TRIO — or QUARTET (3 Bb Clars. with Bass Clar.)

Medium Swing

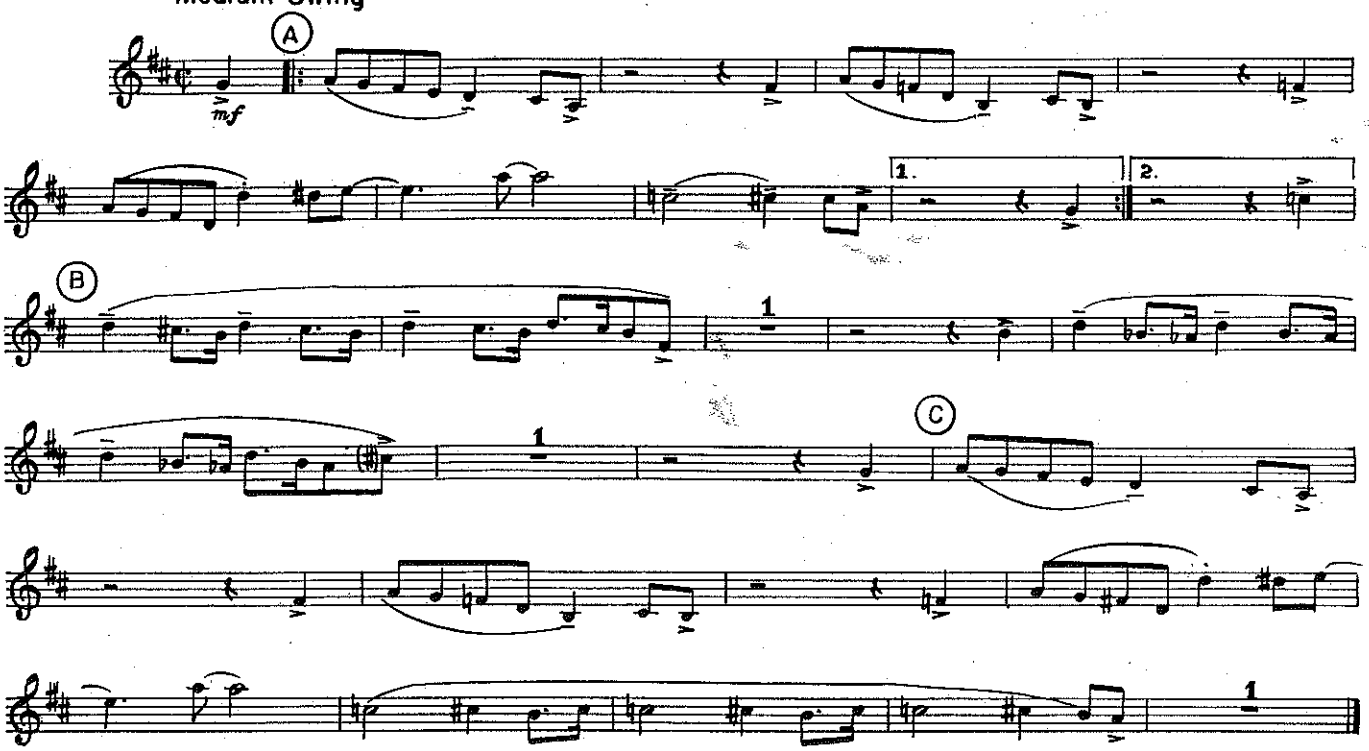

© Copyright MCMLXI by LEEDS MUSIC CORPORATION, 322 West 48th Street, New York 36, N. Y.
International Copyright Secured Made in U.S.A. All Rights Reserved

3rd Bb Clarinet

LEEDS GET-TOGETHER SERIES

YOU DON'T KNOW WHAT LOVE IS

Arranged by LES BROWN

By DON RAYE *and* GENE De PAUL

Tune up A-440
Your note is —

For QUARTET (4 Bb Clars.) — or QUINTET (all Parts)

Moderately slow

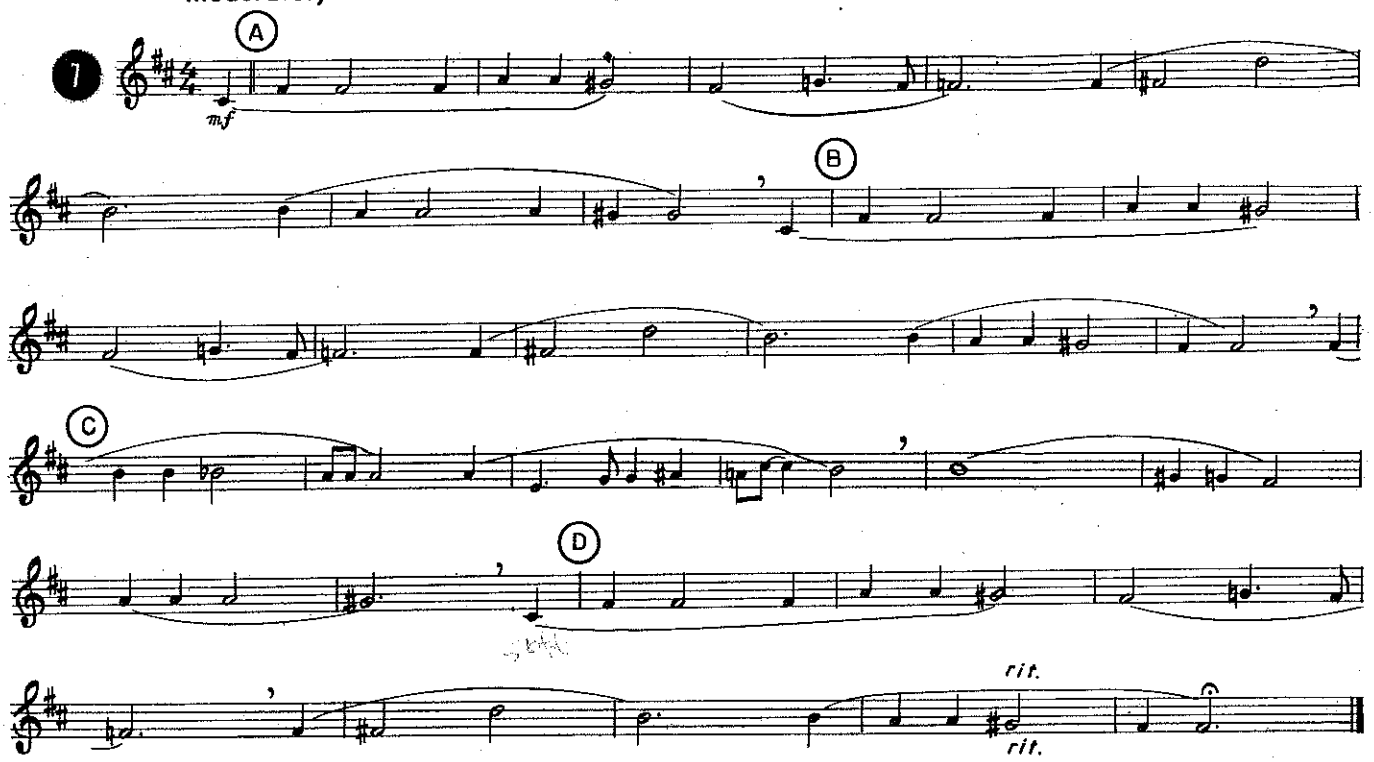

For TRIO — or QUARTET (3 Bb Clars. with Bass Clar.)

Moderately slow

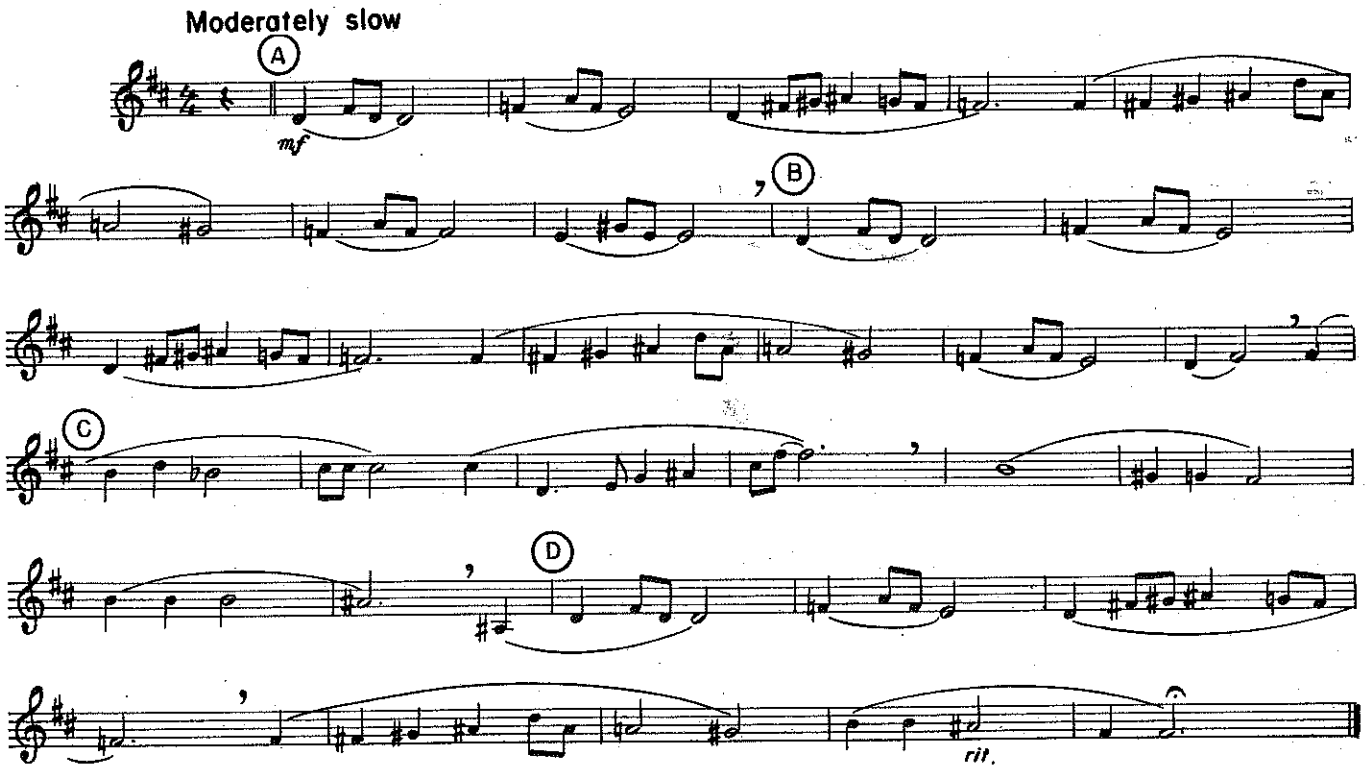

© Copyright MCMXLI, MCMLXI by LEEDS MUSIC CORPORATION, 322 West 48th Street, New York 36, N. Y.
International Copyright Secured Made in U.S.A. All Rights Reserved

3rd Bb Clarinet

LEEDS GET-TOGETHER SERIES

THE END OF A LOVE AFFAIR

Arranged by LES BROWN

By EDWARD C. REDDING

For QUARTET (4 Bb Clars.) — or QUINTET (all Parts)

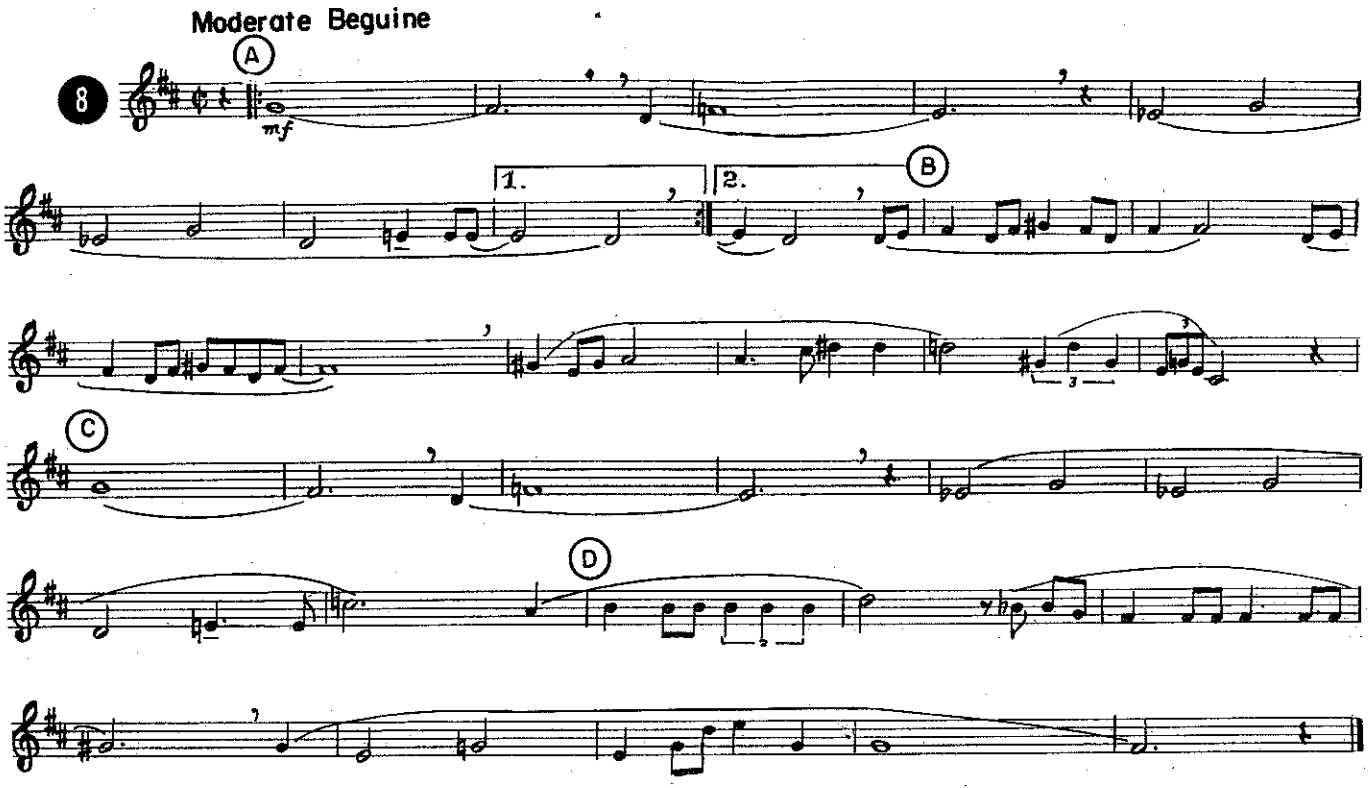

For TRIO — or QUARTET (3 Bb Clars. with Bass Clar.)

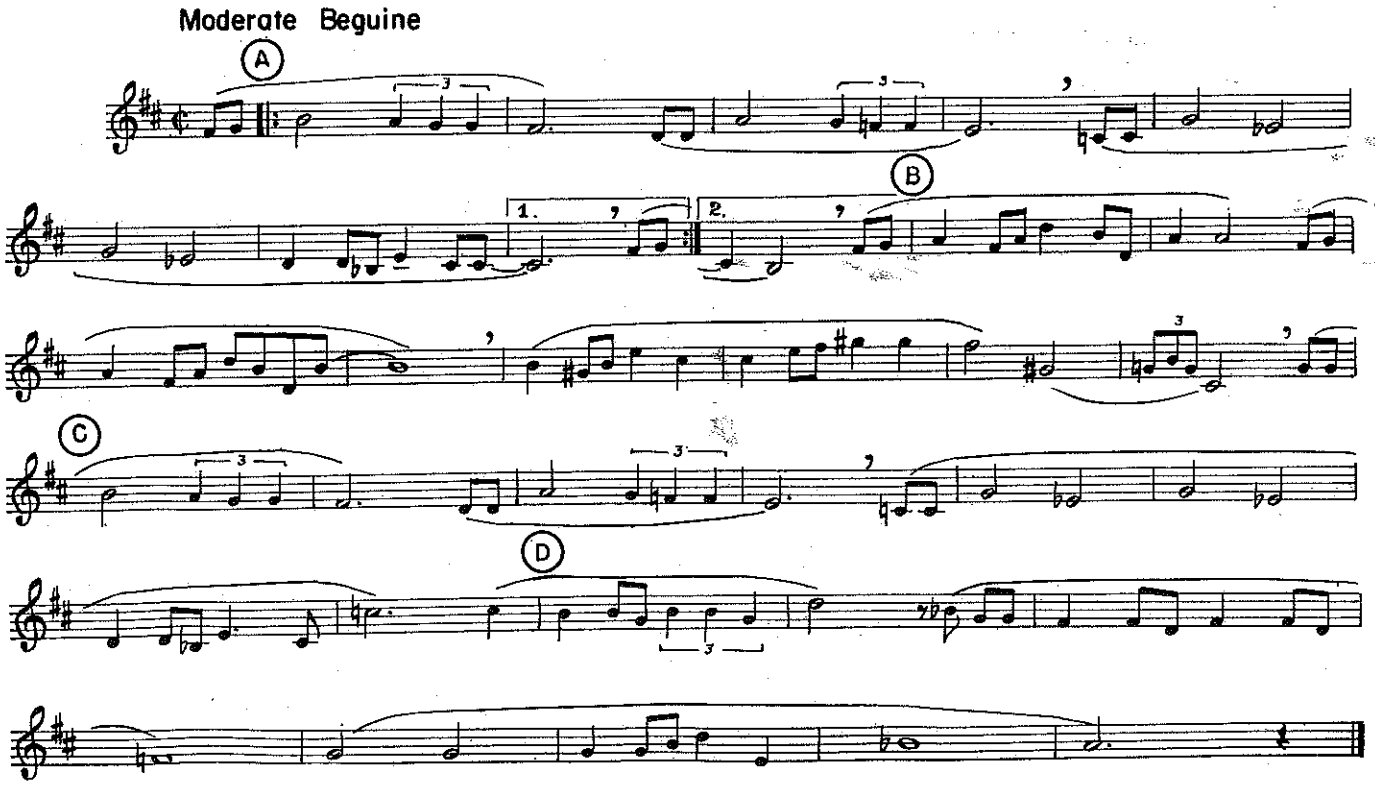

© Copyright MCML, MCMLXI by DUCHESS MUSIC CORPORATION, 322 West 48th Street, New York 36, N. Y.
International Copyright Secured Made in U.S.A. All Rights Reserved
Reprinted by Permission

3rd Bb Clarinet

LEEDS GET-TOGETHER SERIES

JIM

Arranged by LES BROWN

By NELSON SHAWN, CAESAR PETRILLO *and* MILTON SAMUELS

For QUARTET (4 Bb Clars.) — or QUINTET (all Parts)

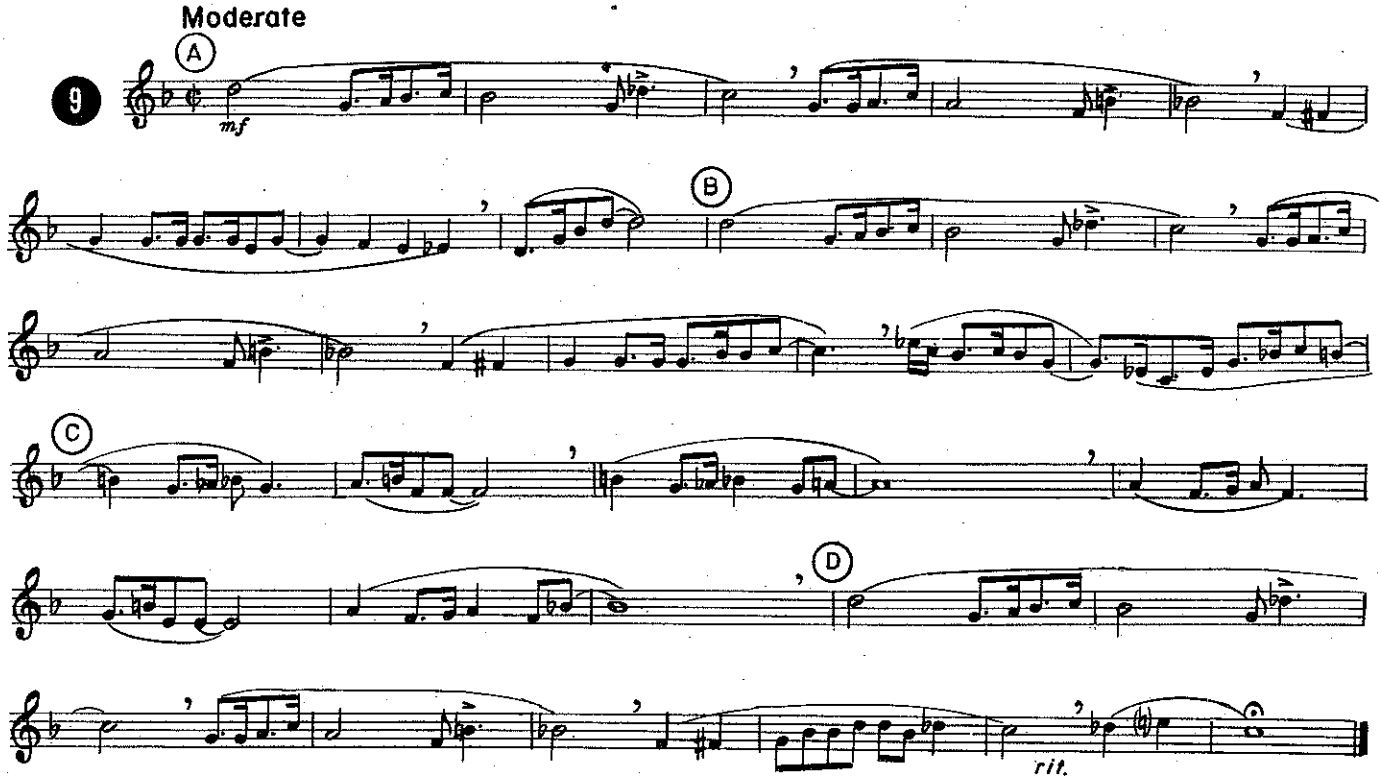

For TRIO — or QUARTET (3 Bb Clars. with Bass Clar.)

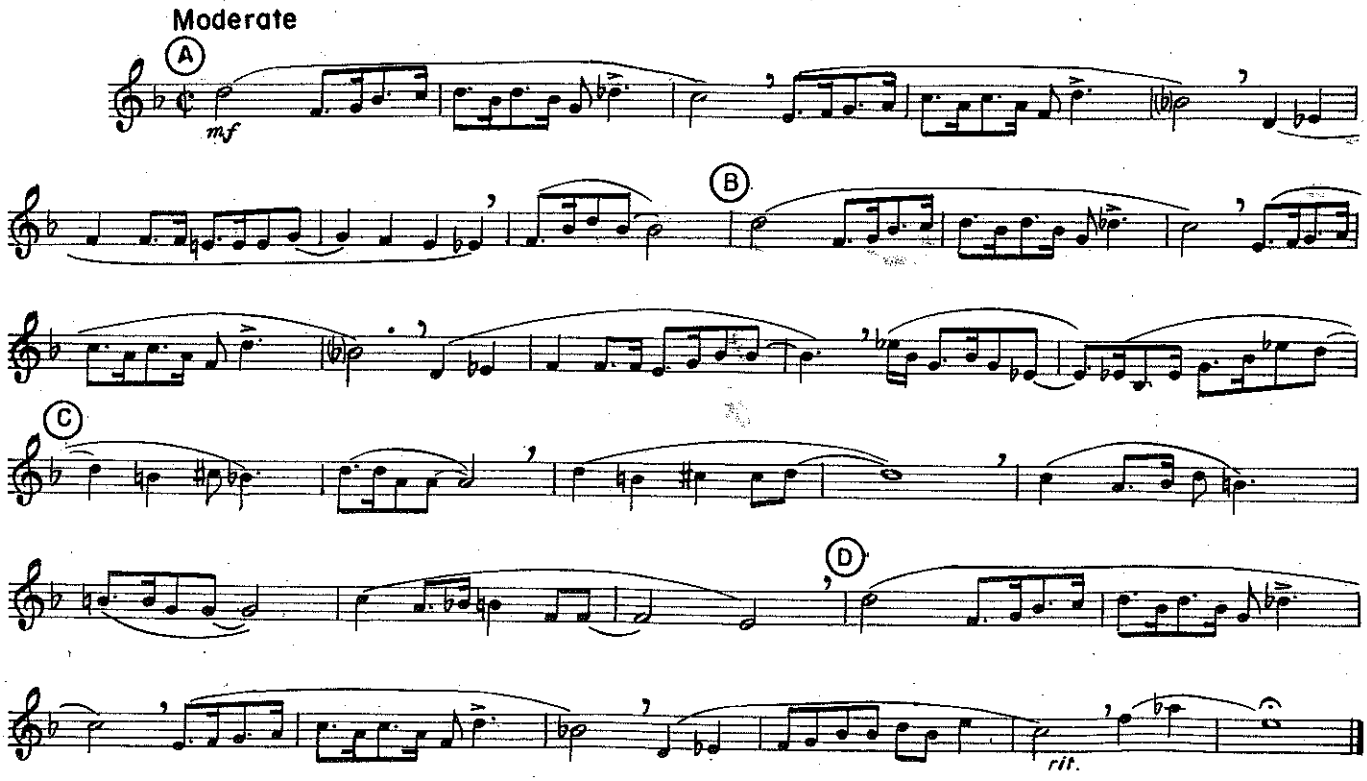

© Copyright MCMXLI, MCMLXI by LEEDS MUSIC CORPORATION, 322 West 48th Street, New York 36, N. Y.
International Copyright Secured Made in U.S.A. All Rights Reserved

3rd Bb Clarinet

LEEDS GET-TOGETHER SERIES

COMME CI, COMME CA

Arranged by LES BROWN

By JOAN WHITNEY, ALEX KRAMER, PIERRE DUDAN *and* BRUNO COQUATRIX

For QUARTET (4 Bb Clars.) — or QUINTET (all Parts)

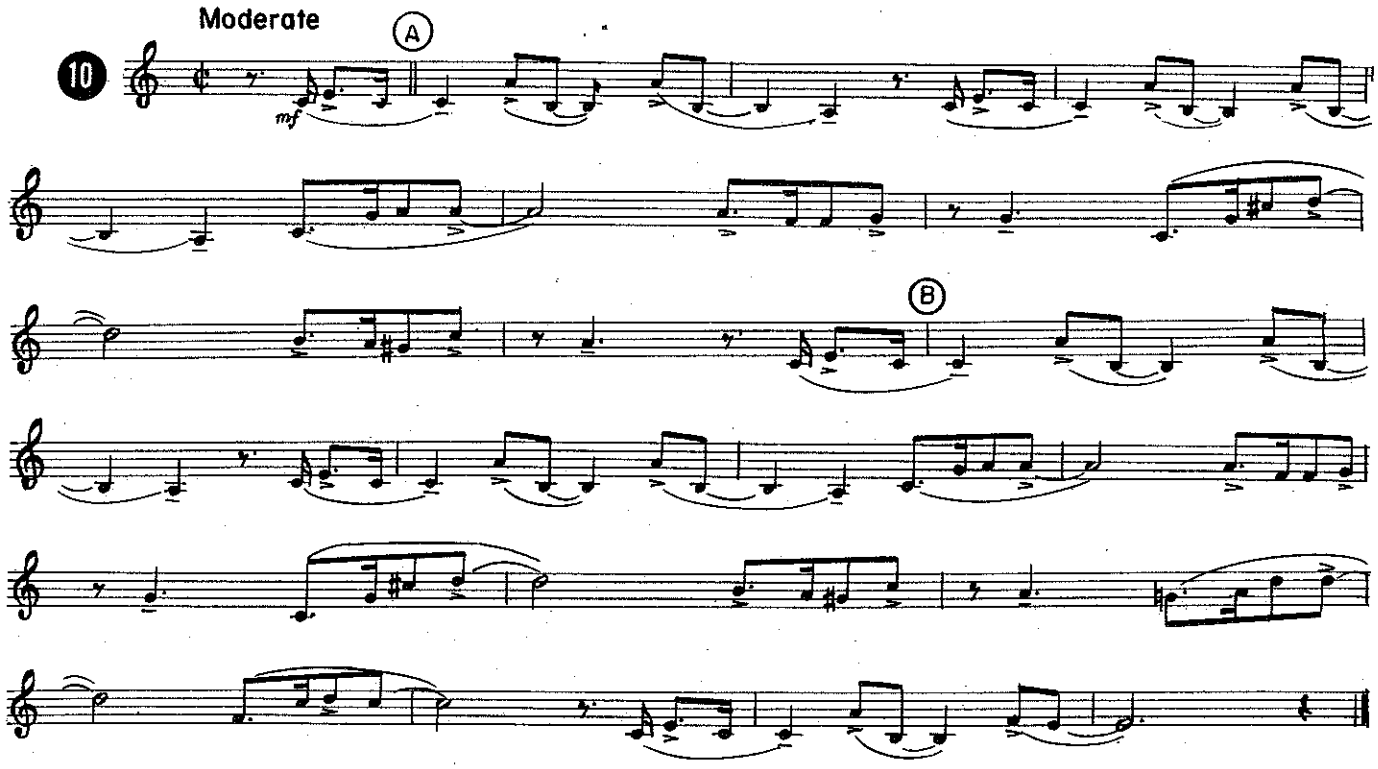

For TRIO — or QUARTET (3 Bb Clars. with Bass Clar.)

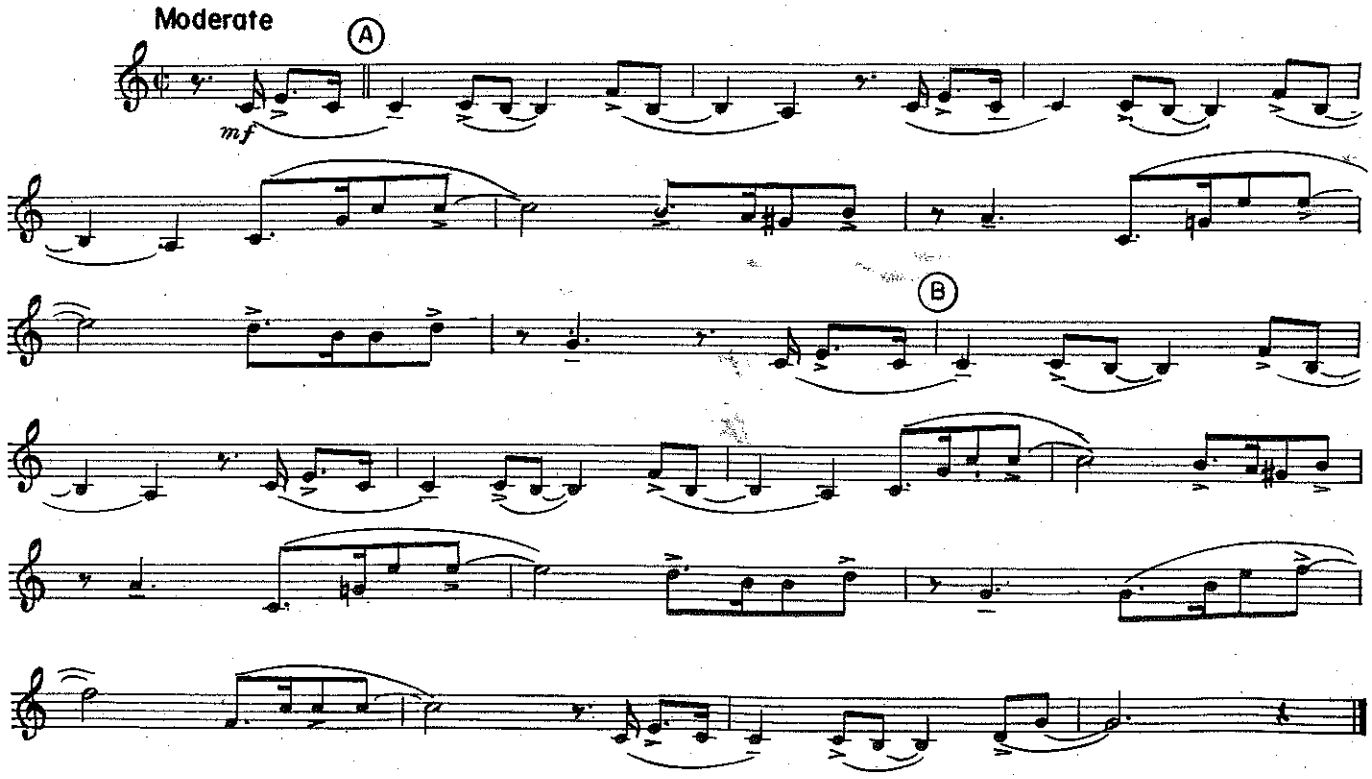

© Copyright MCMXLVII by Ray Ventura, Paris, France, for entire World except U.S.A. and Canada.
© Copyright MCMXLVII, MCMXLIX, MCMLXI by Paris Music Co. Inc., New York, N. Y. for U.S.A. and Canada
LEEDS MUSIC CORPORATION, 322 West 48th Street, New York 36, N. Y. Sole Selling Agent for U.S.A. and Canada
International Copyright Secured Made in U.S.A. All Rights Reserved

3rd Bb Clarinet

LEEDS GET-TOGETHER SERIES

(Nobody Knows Better Than I)

HE'S MY GUY

Arranged by LES BROWN

By DON RAYE *and* GENE De PAUL

For QUARTET (4 Bb Clars.) — or QUINTET (all Parts)

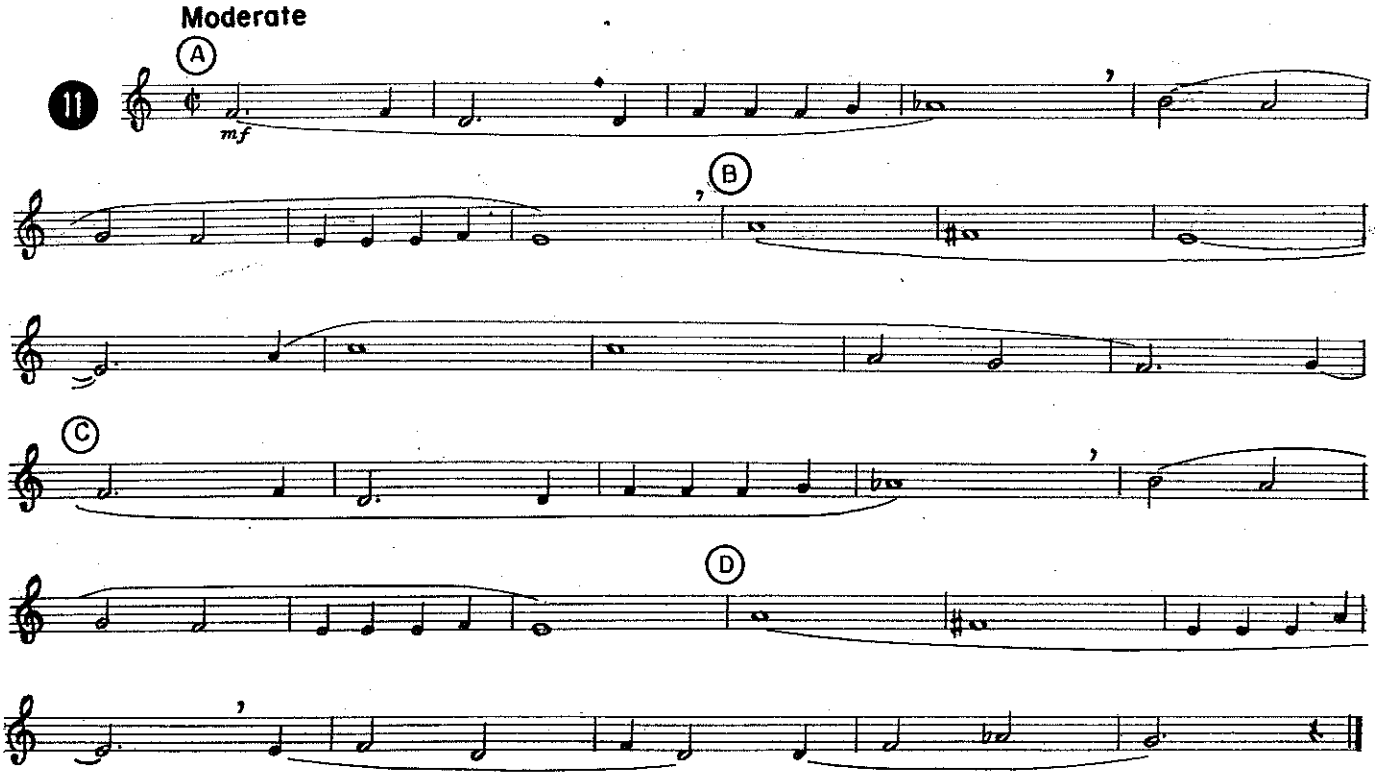

For TRIO — or QUARTET (3 Bb Clars. with Bass Clar.)

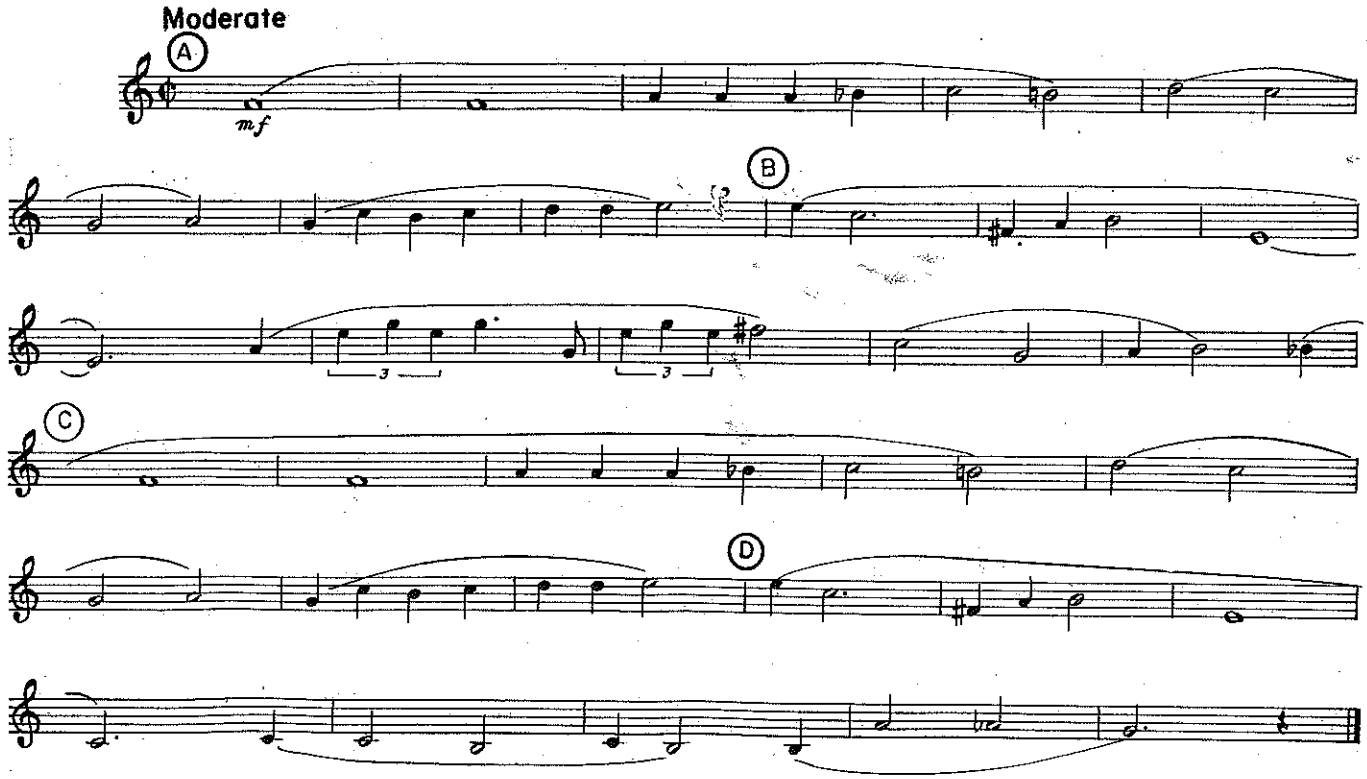

© Copyright MCMXLII, MCMLXI by LEEDS MUSIC CORPORATION, 322 West 48th Street, New York 36, N. Y.
International Copyright Secured Made in U.S.A. All Rights Reserved

4th Bb Clarinet

LEEDS GET-TOGETHER SERIES

I'LL NEVER SMILE AGAIN

Arranged by LES BROWN

By RUTH LOWE

Tune up A-440
Your note is —

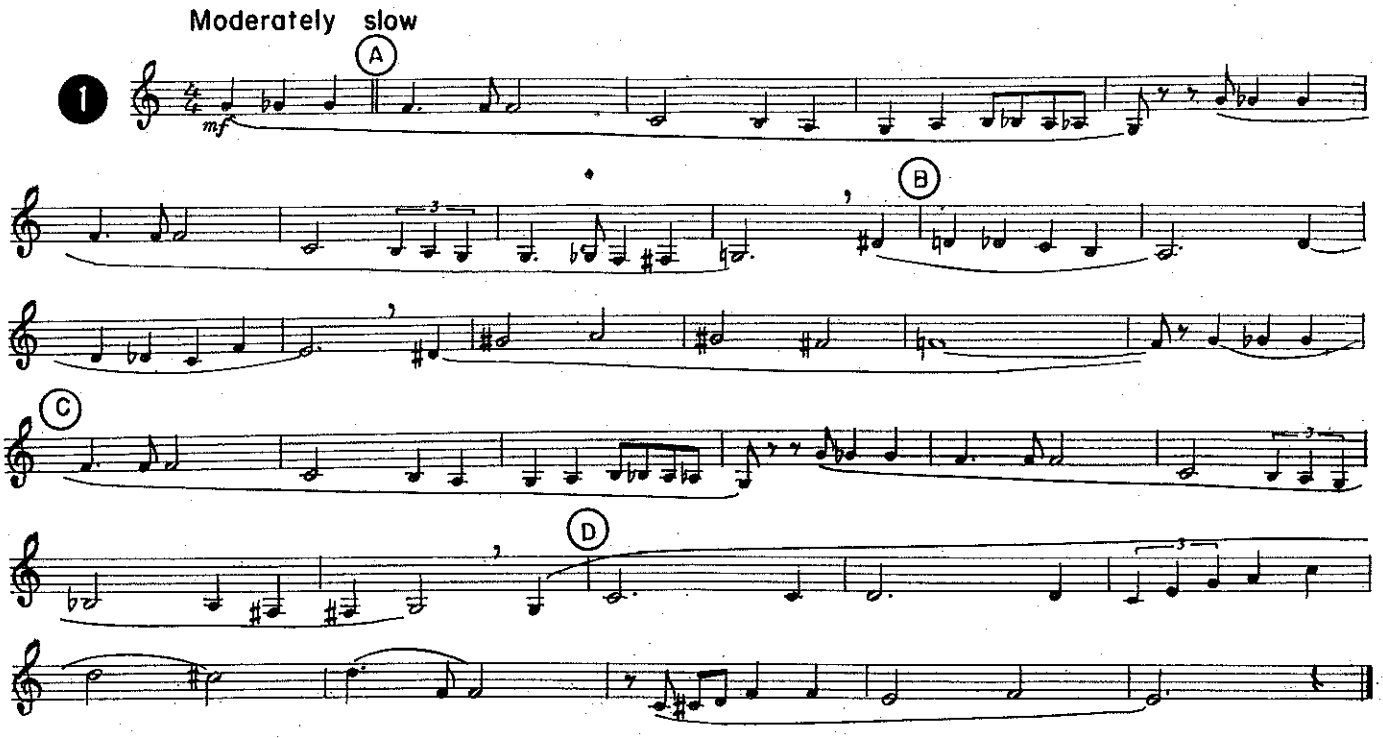

© Copyright MCMXXXIX, MCMLXI by PICKWICK MUSIC CORPORATION, 322 West 48th Street, New York 36, N. Y.
International Copyright Secured Made in U.S.A. All Rights Reserved
Reprinted by Permission

4th Bb Clarinet

LEEDS GET-TOGETHER SERIES

ANEMA E CORE

(How Wonderful To Know)

Arranged by LES BROWN

By TITO MANLIO *and* SALVE d'ESPOSITO

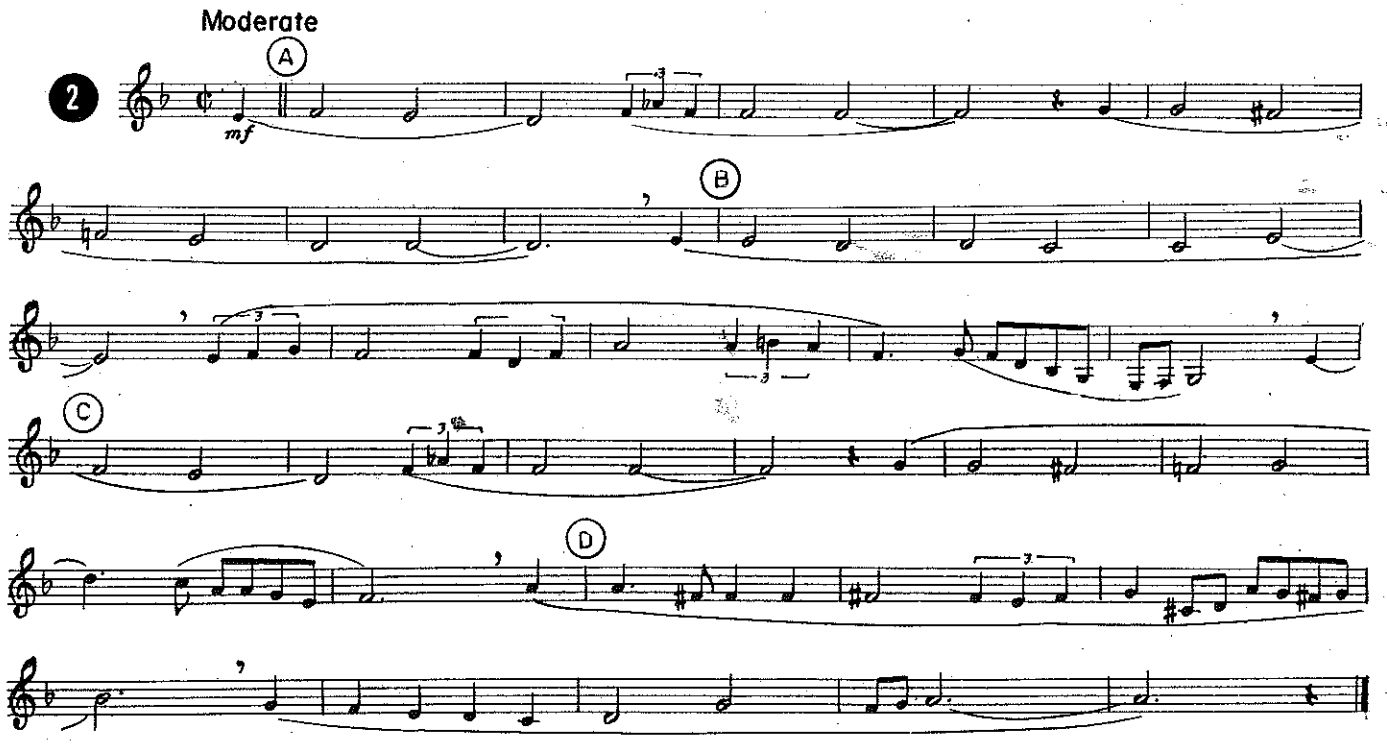

© Copyright MCML, MCMLIV, MCMLXI by Edizioni Musical Film, Milan, Italy.
LEEDS MUSIC CORPORATION, 322 West 48th Street, New York 36, N. Y.
Sole Selling Agent for U.S.A. and Canada
International Copyright Secured Made in U.S.A. All Rights Reserved

4th Bb Clarinet

LEEDS GET-TOGETHER SERIES

NEVER LEAVE ME

Arranged by LES BROWN

By GORDON JENKINS

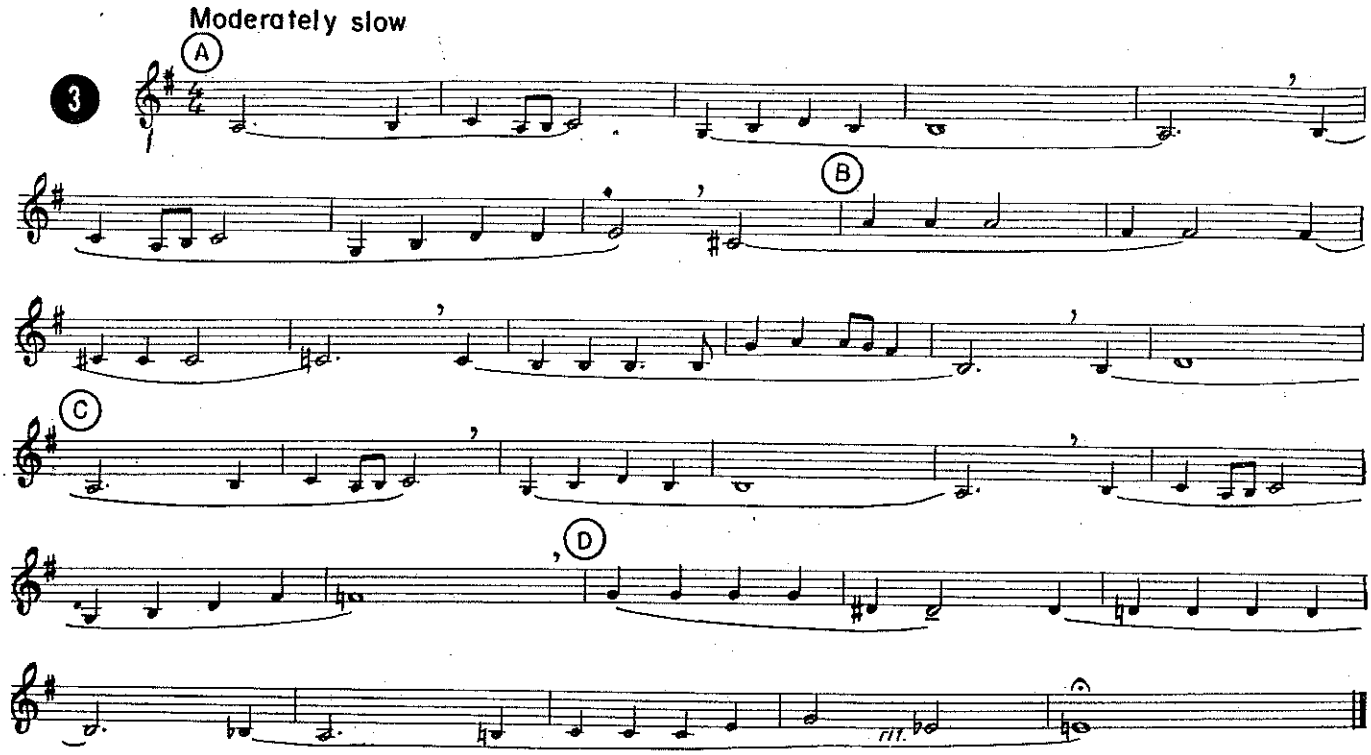

© Copyright MCMLVI, MCMLXI by LEEDS MUSIC CORPORATION, 322 West 48th Street, New York 36, N. Y.
International Copyright Secured Made in U.S.A. All Rights Reserved

4th Bb Clarinet

LEEDS GET-TOGETHER SERIES

HEARTACHES

Arranged by LES BROWN

By JOHN KLENNER *and* AL HOFFMAN

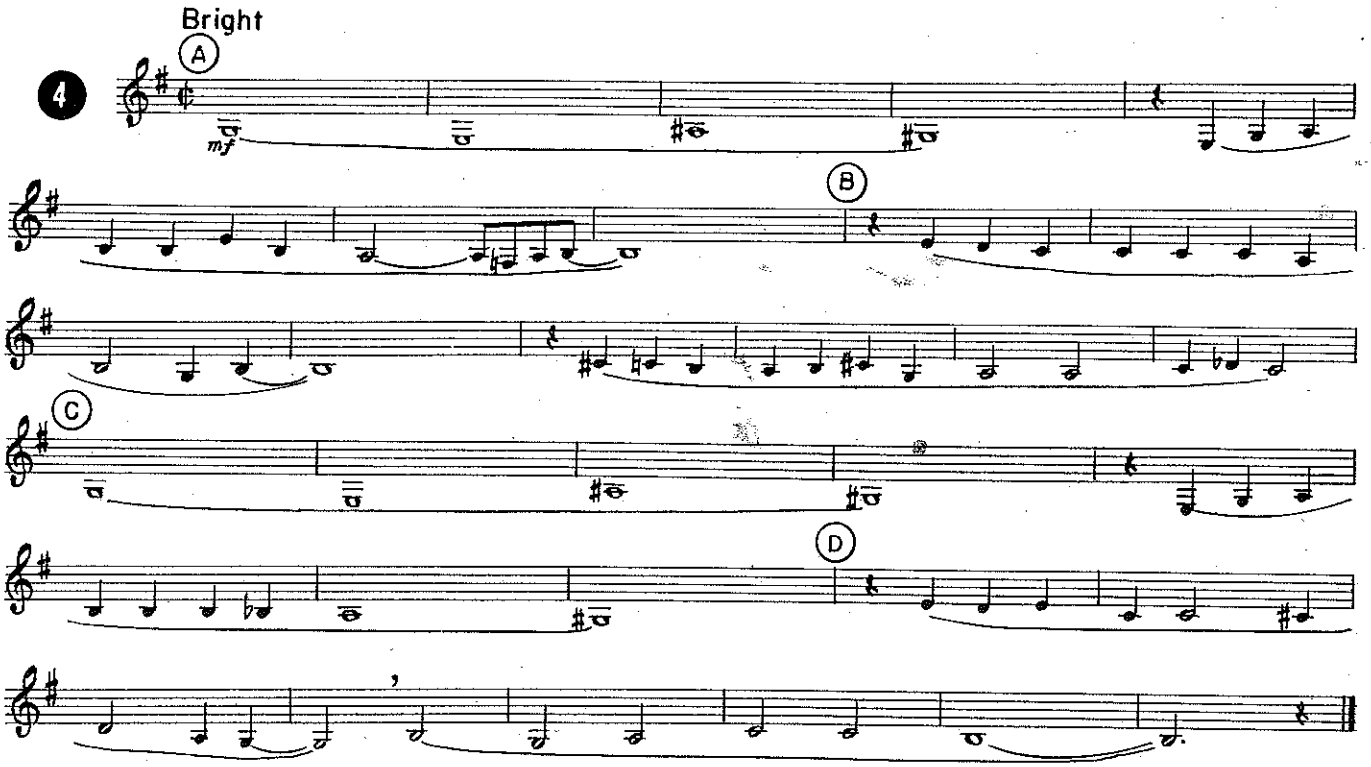

© Copyright MCMXXXI by Leeds Music Corporation, New York, N. Y.
© Copyright renewed MCMLVIII and assigned to Leeds Music Corporation, New York 36, N. Y.
© Copyright MCMLXI by LEEDS MUSIC CORPORATION, 322 West 48th Street, New York 36, N. Y.
International Copyright Secured Made in U.S.A. All Rights Reserved

4th Bb Clarinet

LEEDS GET-TOGETHER SERIES

BILL'S ILL

Composed and Arranged by LES BROWN

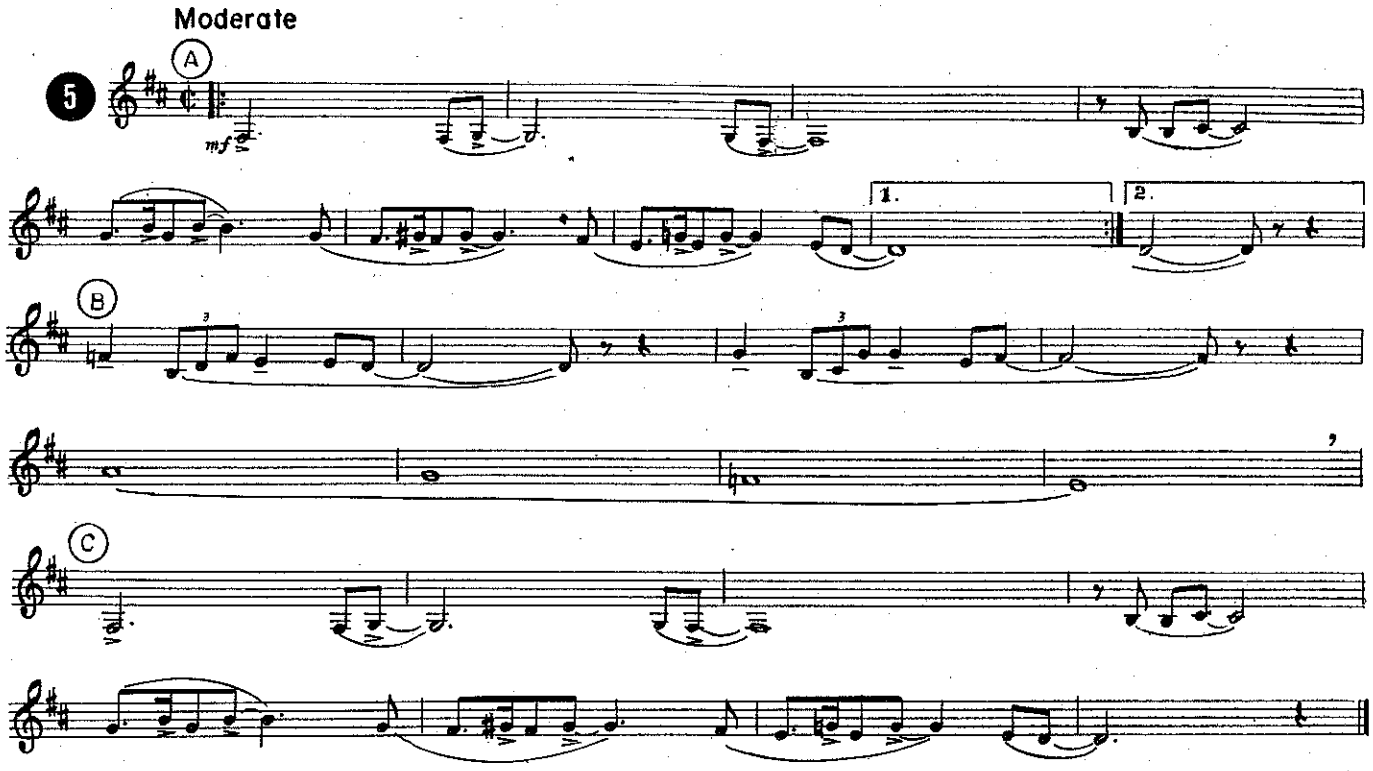

© Copyright MCMLXI by LEEDS MUSIC CORPORATION, 322 West 48th Street, New York 36, N. Y.
International Copyright Secured Made in U.S.A. All Rights Reserved

4th Bb Clarinet

LEEDS GET-TOGETHER SERIES

BILL'S WELL

Composed and Arranged by LES BROWN

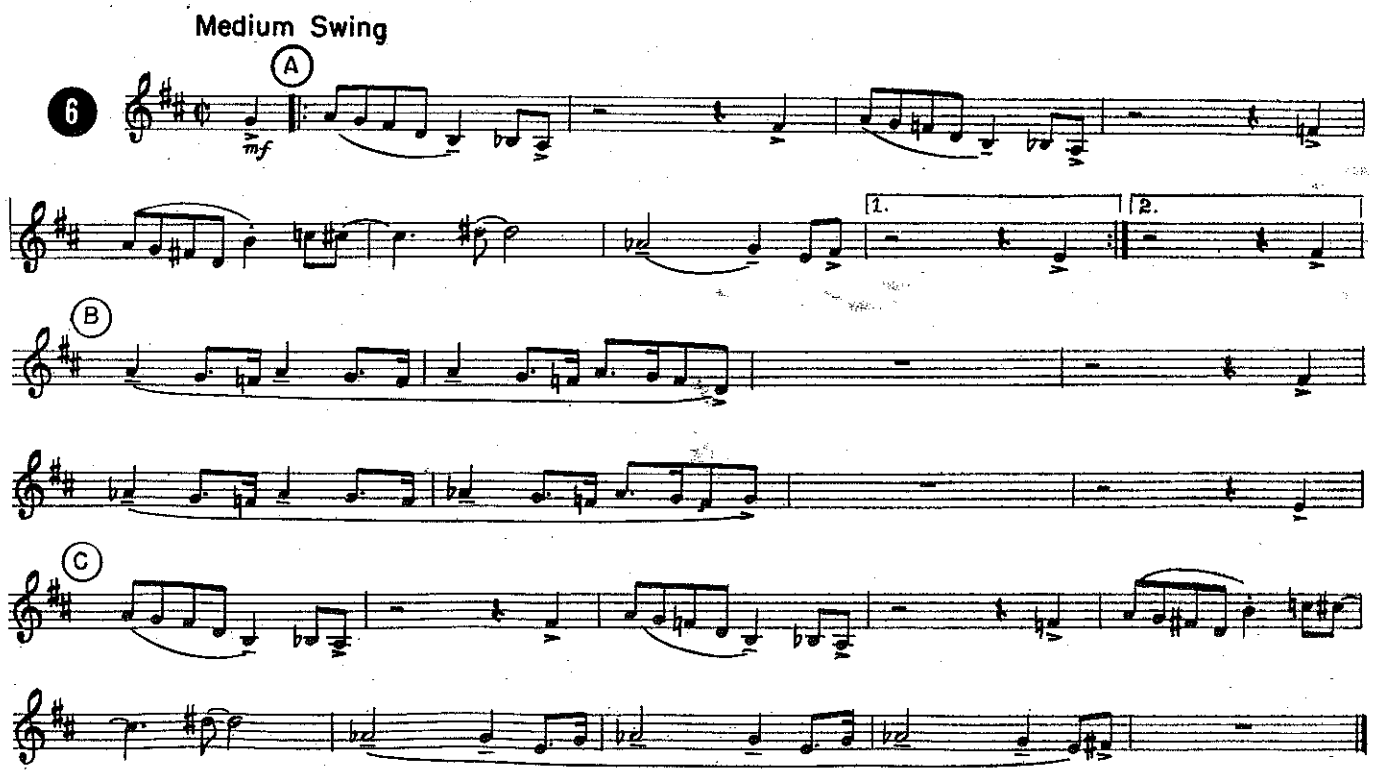

© Copyright MCMLXI by LEEDS MUSIC CORPORATION, 322 West 48th Street, New York 36, N. Y.
International Copyright Secured Made in U.S.A. All Rights Reserved

4th Bb Clarinet

LEEDS GET-TOGETHER SERIES

YOU DON'T KNOW WHAT LOVE IS

Arranged by LES BROWN

By DON RAYE *and* GENE De PAUL

Tune up A-440
Your note is —

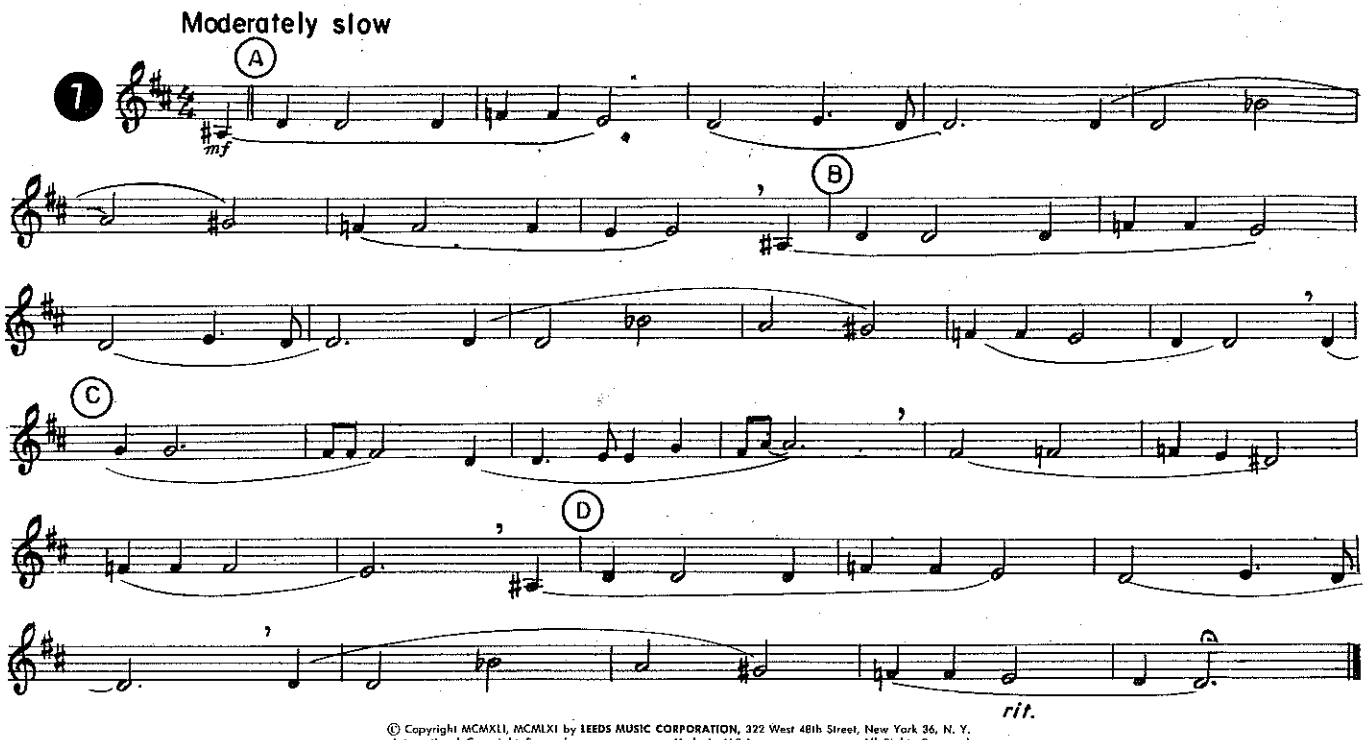

© Copyright MCMXLI, MCMLXI by LEEDS MUSIC CORPORATION, 322 West 48th Street, New York 36, N. Y.
International Copyright Secured Made in U.S.A. All Rights Reserved

4th Bb Clarinet

LEEDS GET-TOGETHER SERIES

THE END OF A LOVE AFFAIR

Arranged by LES BROWN

By EDWARD C. REDDING

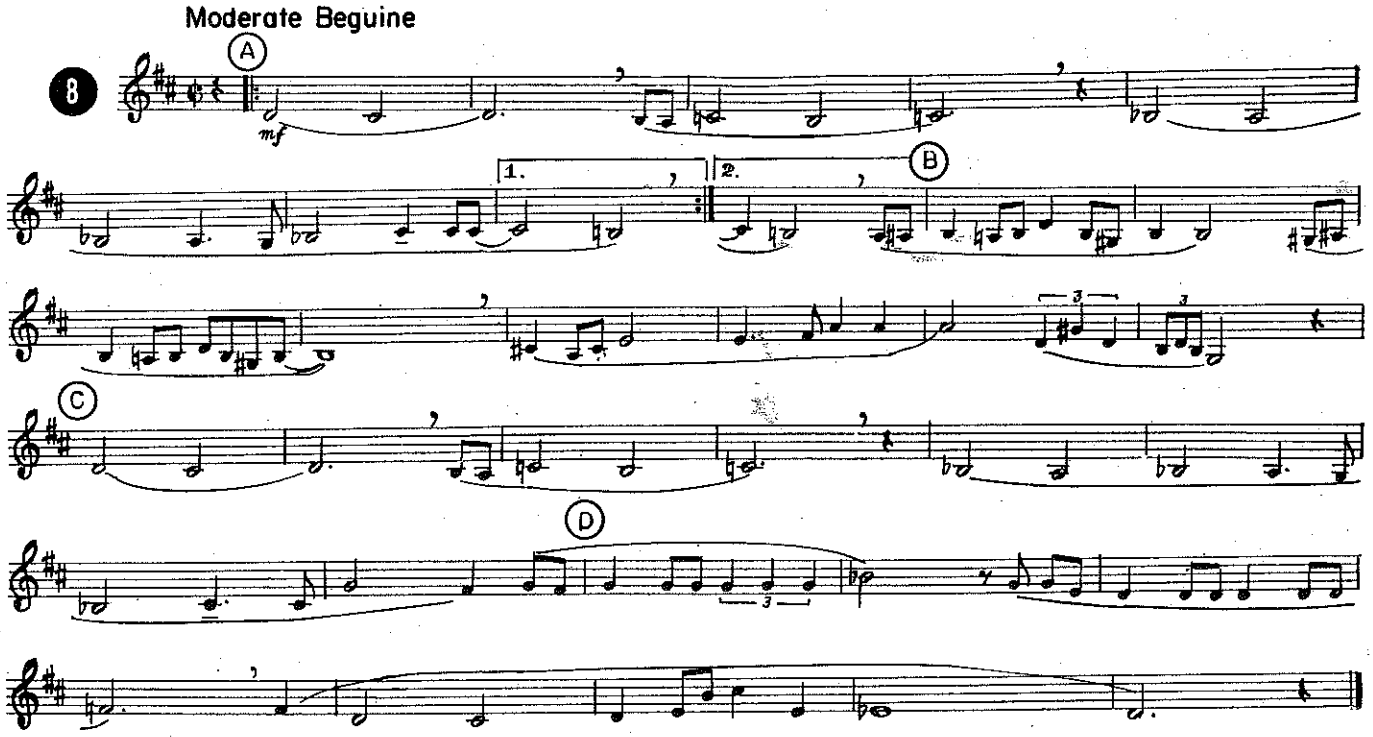

© Copyright MCML, MCMLXI by DUCHESS MUSIC CORPORATION, 322 West 48th Street, New York 36, N. Y.
International Copyright Secured Made in U.S.A. All Rights Reserved
Reprinted by Permission

4th Bb Clarinet

Arranged by LES BROWN

LEEDS GET-TOGETHER SERIES

JIM

By NELSON SHAWN, CAESAR PETRILLO *and* MILTON SAMUELS

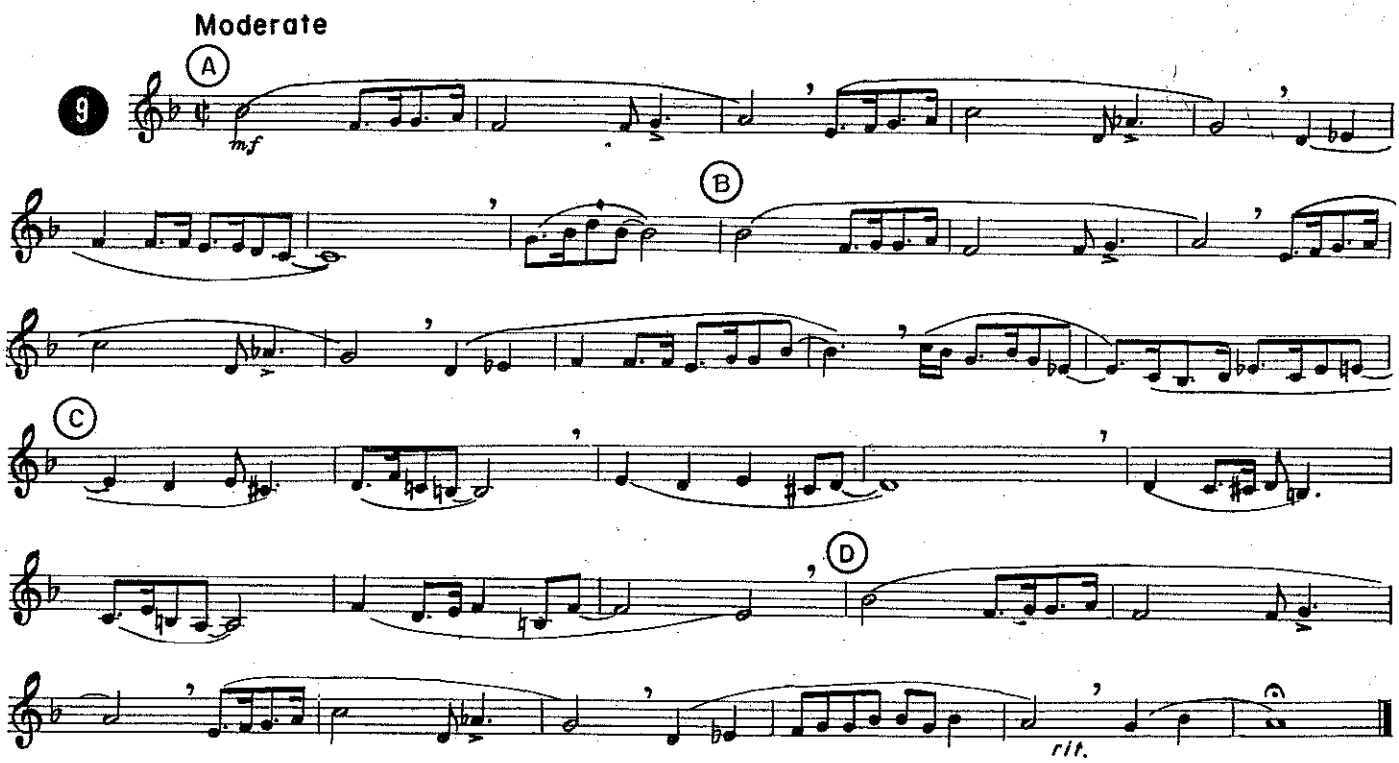

© Copyright MCMXLI, MCMLXI by LEEDS MUSIC CORPORATION, 322 West 48th Street, New York 36, N. Y.
International Copyright Secured Made in U.S.A. All Rights Reserved

4th Bb Clarinet

Arranged by LES BROWN

LEEDS GET-TOGETHER SERIES

COMME CI, COMME CA

By JOAN WHITNEY, ALEX KRAMER, PIERRE DUDAN *and* BRUNO COQUATRIX

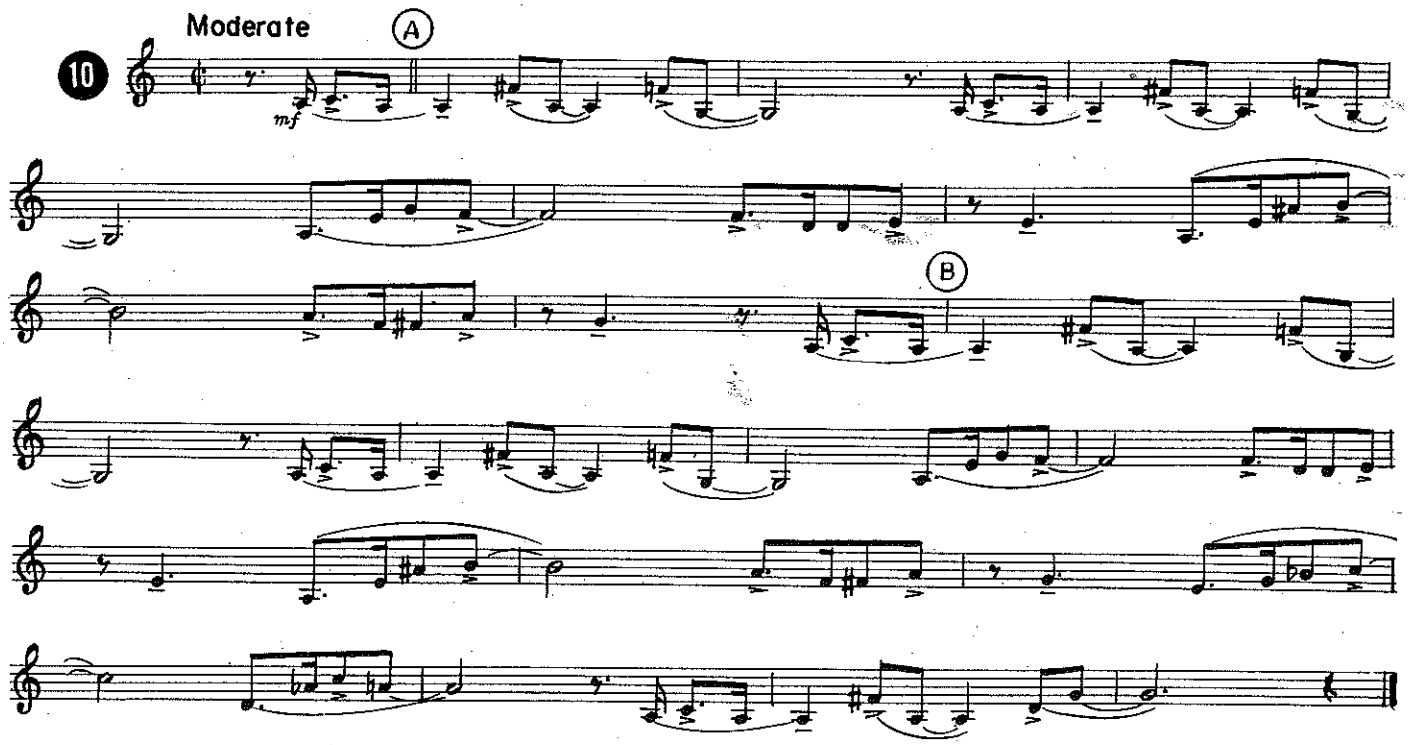

© Copyright MCMXLVII by Ray Ventura, Paris, France, for entire World except U.S.A. and Canada.
© Copyright MCMXLVII, MCMXLIX, MCMLXI by Paris Music Co. Inc., New York, N. Y. for U.S.A. and Canada
LEEDS MUSIC CORPORATION, 322 West 48th Street, New York 36, N. Y. Sole Selling Agent for U.S.A. and Canada
International Copyright Secured Made in U.S.A. All Rights Reserved

4th Bb Clarinet

LEEDS GET-TOGETHER SERIES
(Nobody Knows Better Than I)

HE'S MY GUY

Arranged by LES BROWN

By DON RAYE *and* GENE De PAUL

Moderate

11

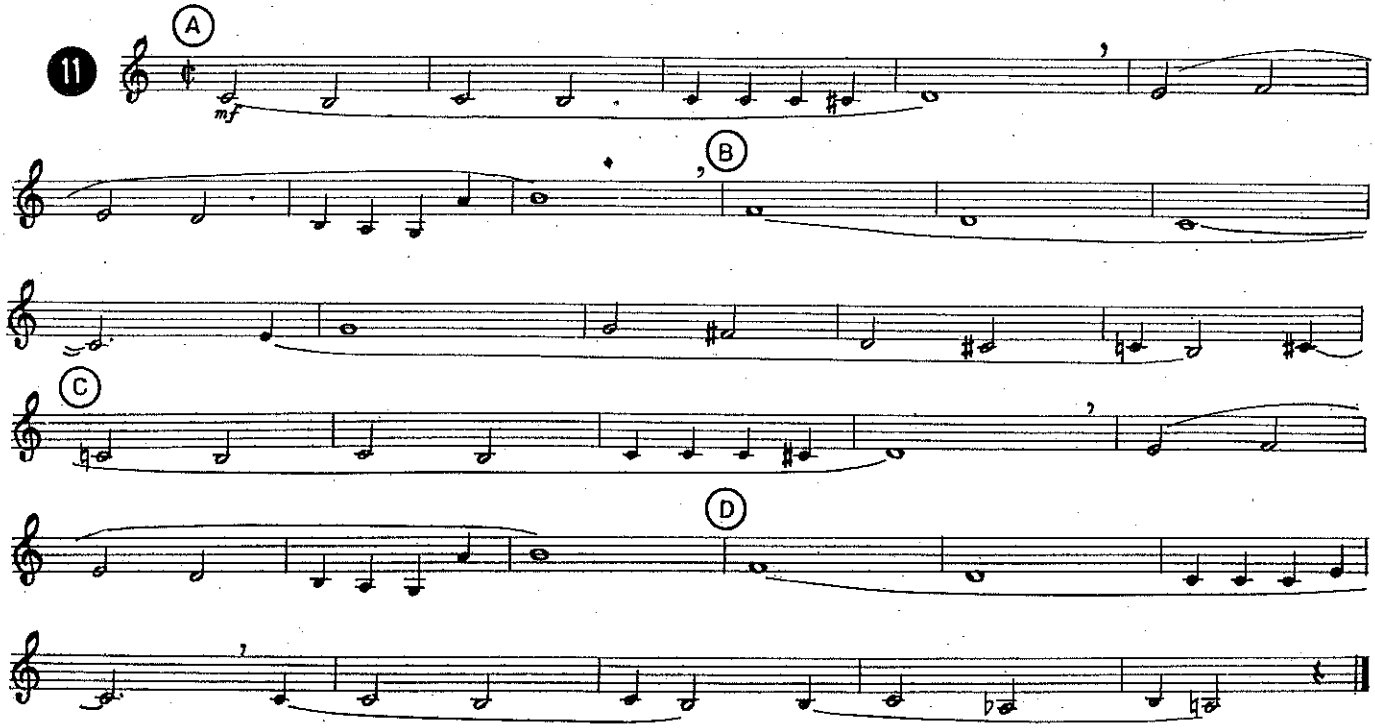

© Copyright MCMXLII, MCMLXI by LEEDS MUSIC CORPORATION, 322 West 48th Street, New York 36, N. Y.
International Copyright Secured Made in U.S.A. All Rights Reserved

TRUMPET GET-TOGETHER
TROMBONE GET-TOGETHER
SAXOPHONE GET-TOGETHER

- For YOUNG MUSICIANS interested in playing popular music.
- For the STUDENT who would like to practice and "play-along" with the Professionals.
- For the TEACHER holding "Special Interest" get-togethers for his students.
- For the MUSIC EDUCATOR building his dance band.
- For the CLUB-DATE BAND Medley-Time Library.

Leeds SAXOPHONE GET-TOGETHER

Arranged by JOE REISMAN Played by THE MODERN SAXOPHONE QUINTET

FOR THE SAXOPHONE QUINTET, OR FOR THE INDIVIDUAL PLAYING WITH THE ENCLOSED RECORD

Contents

UNDECIDED	(I Love You)	DANCER'S DELIGHT	KE KALI NEI AU (The Hawaiian Wedding Song)
SLEEPY SERENADE	FOR SENTIMENTAL REASONS	MISTER FIVE BY FIVE	THE OLD PIANO ROLL BLUES
SOUTHERN FRIED	EVERYBODY LOVES MY BABY	WHY NOT?	COMME CI, COMME CA

PLUS . . . PLAY-ALONG RECORD BY THE MODERN SAXOPHONE QUINTET

Complete Package $3.95

Package Contains: 1. Set of Individual Parts for: 1st Eb Alto Sax, 2nd Eb Alto Sax, 1st Bb Tenor Sax, 2nd Bb Tenor Sax, Eb Baritone Sax
PLUS: Rhythm Section Parts—Piano, Bass, Guitar and Drums.
2. A Play-Along record by The Modern Saxophone Quintet, which follows the music exactly as written.
3. A Full Score containing ALL PARTS (Five Saxophones and Rhythm) of Nine Hit Songs, plus Two Original Instrumentals by Joe Reisman.
NOTE: This Full Score, Saxophone Parts, Rhythm Section Parts, and enclosed record are all in the same sequence for your convenience.

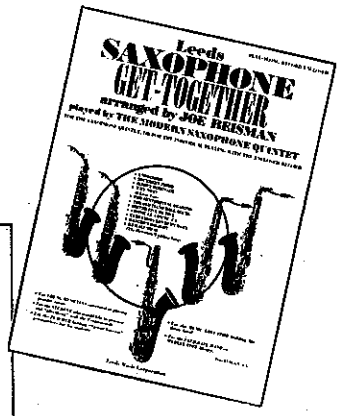

LEEDS MUSIC CORPORATION

Bb Bass Clarinet

LEEDS GET-TOGETHER SERIES

I'LL NEVER SMILE AGAIN

Arranged by LES BROWN

By RUTH LOWE

Tune up A-440
Your note is —

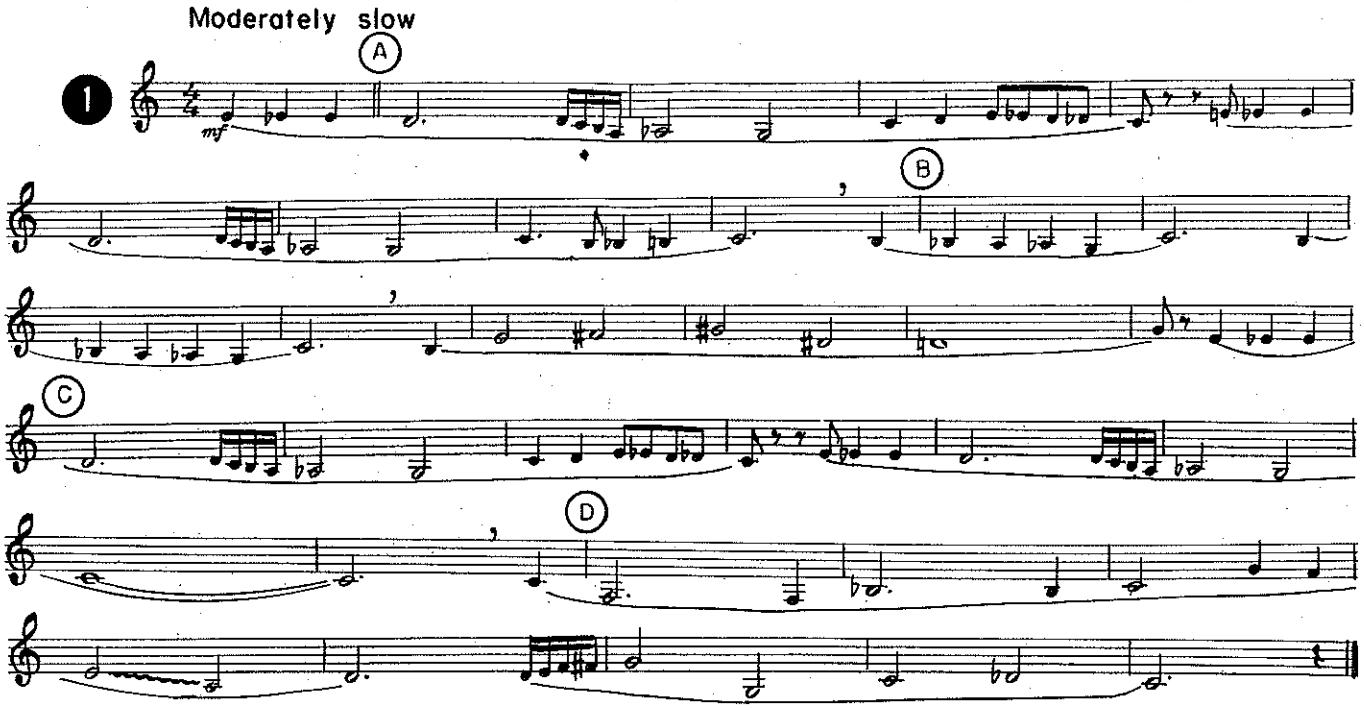

© Copyright MCMXXXIX, MCMLXI by PICKWICK MUSIC CORPORATION, 322 West 48th Street, New York 36, N. Y.
International Copyright Secured Made in U.S.A. All Rights Reserved
Reprinted by Permission

Bb Bass Clarinet

LEEDS GET-TOGETHER SERIES

ANEMA E CORE

(How Wonderful To Know)

Arranged by LES BROWN

By TITO MANLIO *and* SALVE d'ESPOSITO

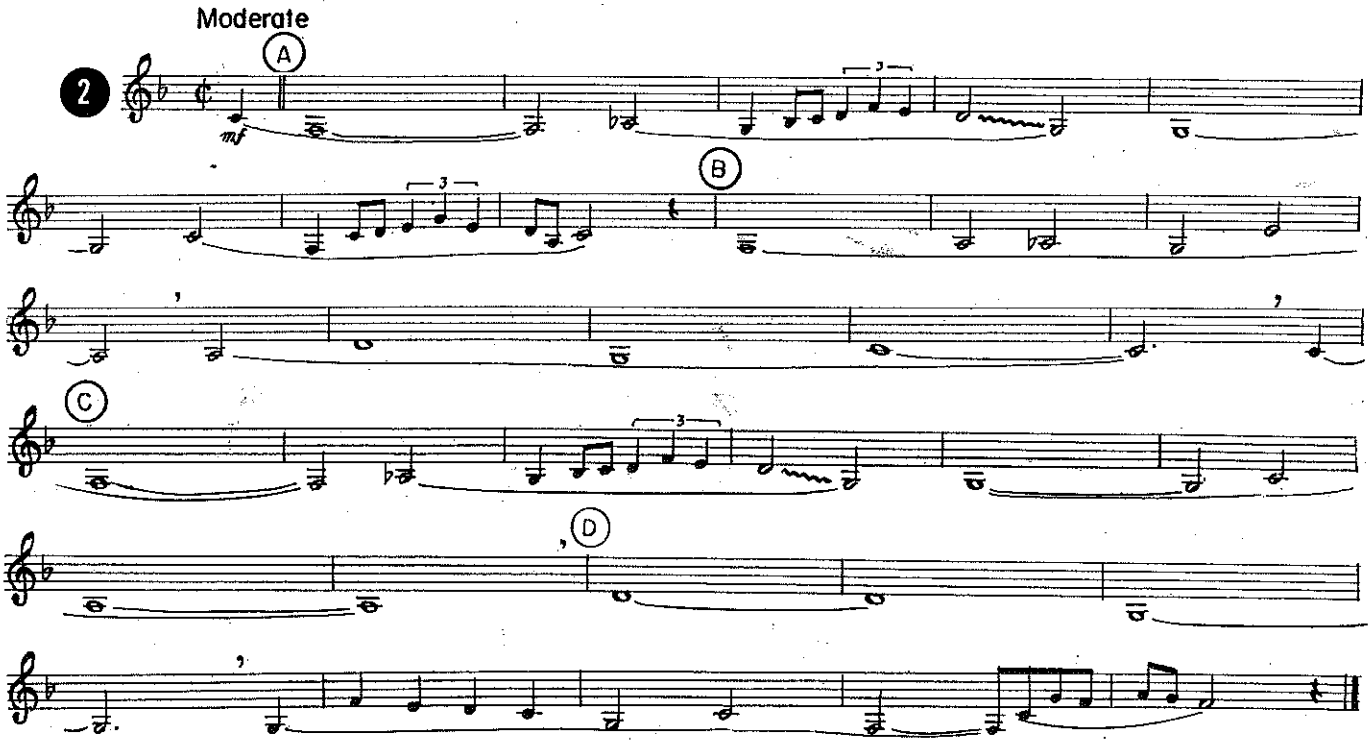

© Copyright MCML, MCMLIV, MCMLXI by Edizioni Musical Film, Milan, Italy.
LEEDS MUSIC CORPORATION, 322 West 48th Street, New York 36, N. Y.
Sole Selling Agent for U.S.A. and Canada
International Copyright Secured Made in U.S.A. All Rights Reserved

Bb Bass Clarinet

LEEDS GET-TOGETHER SERIES

NEVER LEAVE ME

Arranged by LES BROWN

By GORDON JENKINS

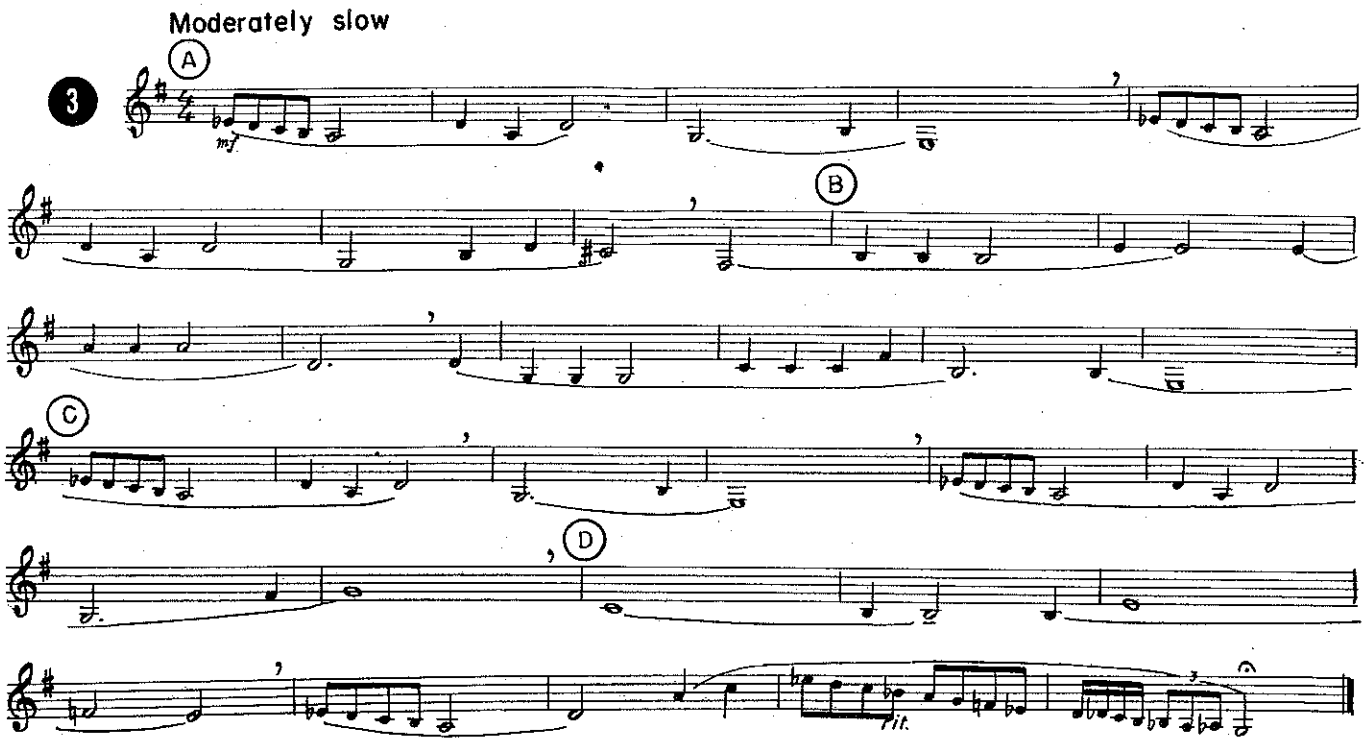

© Copyright MCMLVI, MCMLXI by LEEDS MUSIC CORPORATION, 322 West 48th Street, New York 36, N. Y.
International Copyright Secured Made in U.S.A. All Rights Reserved

Bb Bass Clarinet

LEEDS GET-TOGETHER SERIES

HEARTACHES

Arranged by LES BROWN

By JOHN KLENNER *and* AL HOFFMAN

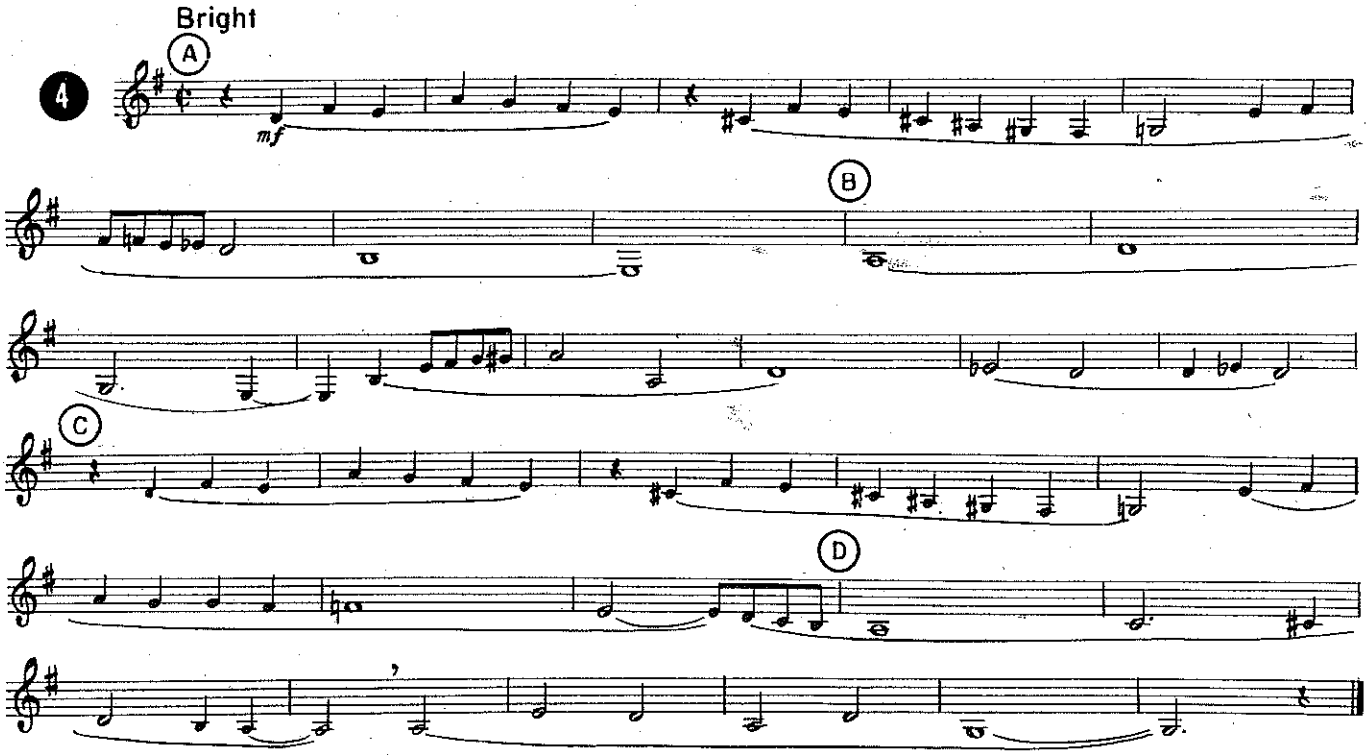

© Copyright MCMXXXI by Leeds Music Corporation, New York, N. Y.
© Copyright renewed MCMLVIII and assigned to Leeds Music Corporation, New York 36, N. Y.
© Copyright MCMLXI by LEEDS MUSIC CORPORATION, 322 West 48th Street, New York 36, N. Y.
International Copyright Secured Made in U.S.A. All Rights Reserved

Bb Bass Clarinet

LEEDS GET-TOGETHER SERIES

BILL'S ILL

Composed and Arranged by LES BROWN

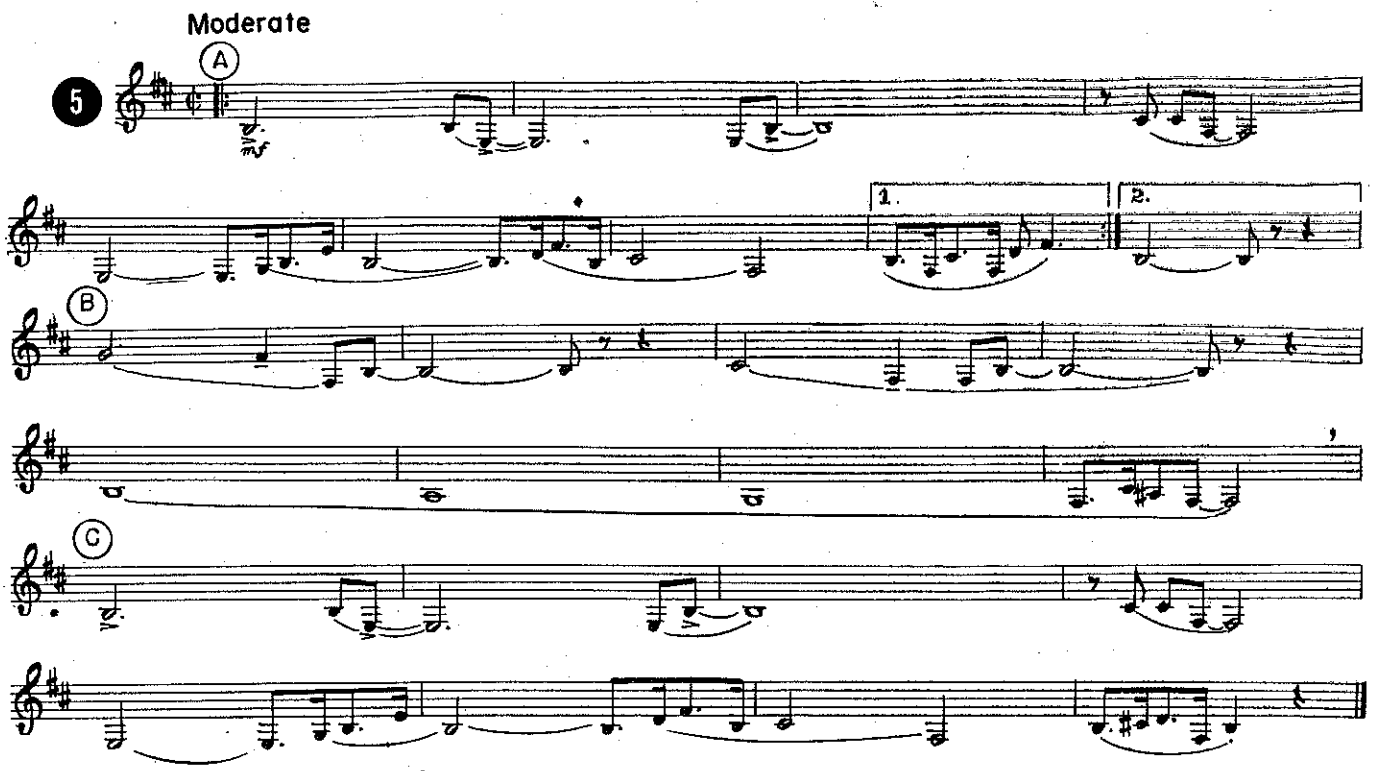

©-Copyright MCMLXI by LEEDS MUSIC CORPORATION, 322 West 48th Street, New York 36, N. Y.
International Copyright Secured Made in U.S.A. All Rights Reserved

Bb Bass Clarinet

LEEDS GET-TOGETHER SERIES

BILL'S WELL

Composed and Arranged by LES BROWN

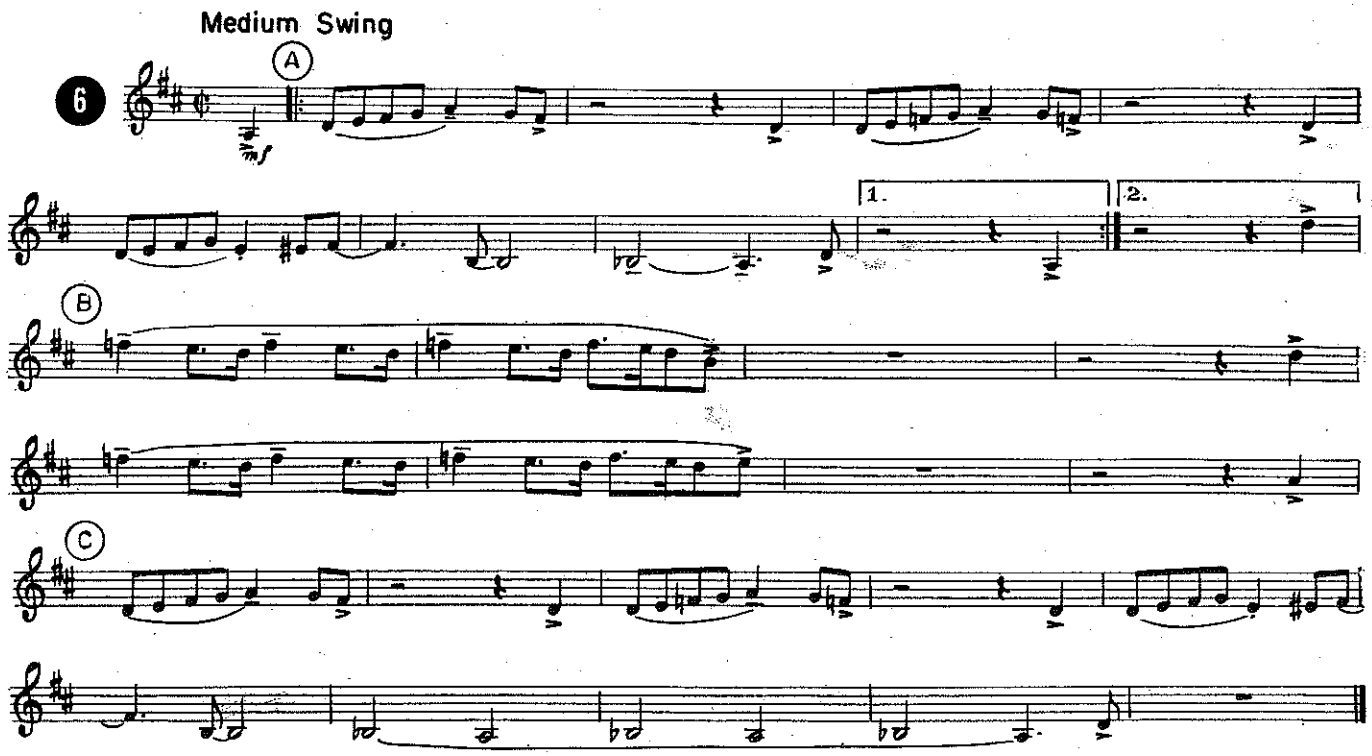

© Copyright MCMLXI by LEEDS MUSIC CORPORATION, 322 West 48th Street, New York 36, N. Y.
International Copyright Secured Made in U.S.A. All Rights Reserved

Bb Bass Clarinet

LEEDS GET-TOGETHER SERIES

YOU DON'T KNOW WHAT LOVE IS

Arranged by LES BROWN

By DON RAYE *and* GENE De PAUL

Tune up A-440
Your note is —

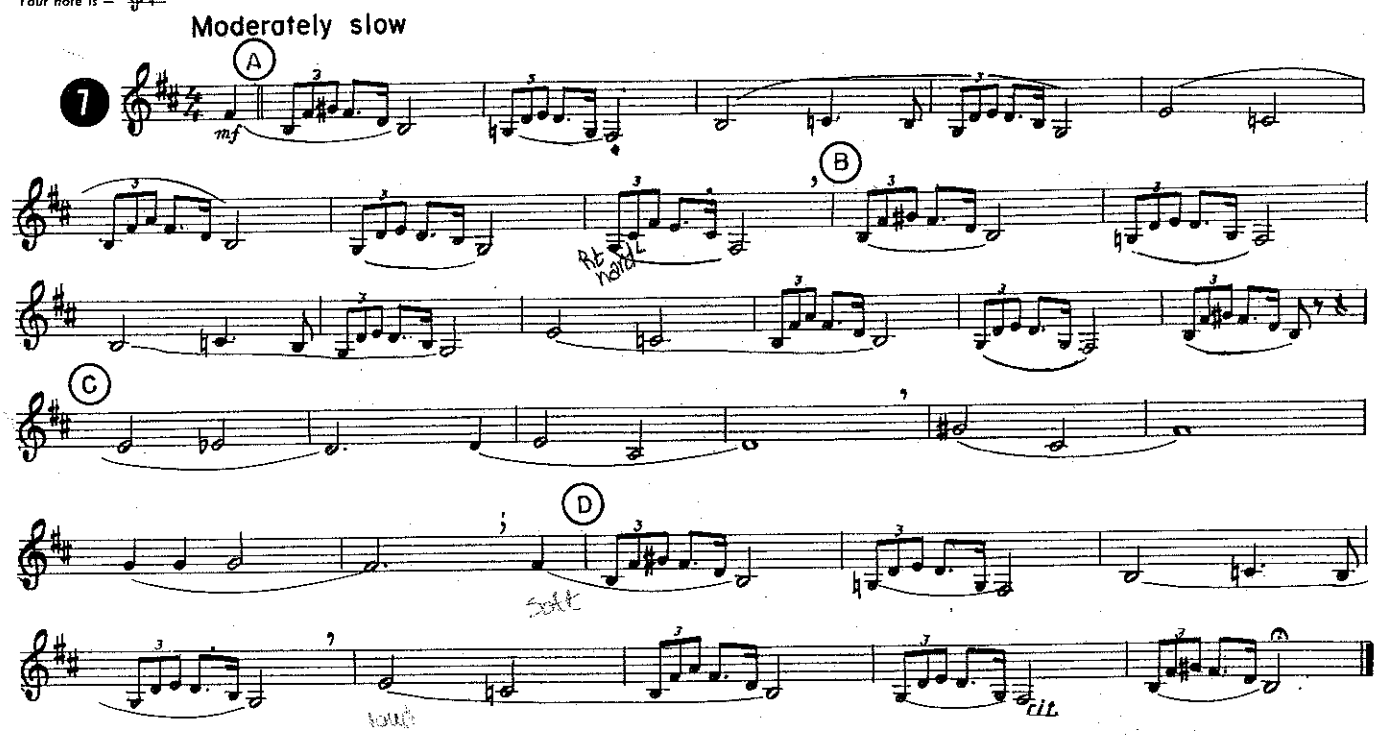

© Copyright MCMXLI, MCMLXI by LEEDS MUSIC CORPORATION, 322 West 48th Street, New York 36, N. Y.
International Copyright Secured Made in U.S.A. All Rights Reserved

Bb Bass Clarinet

LEEDS GET-TOGETHER SERIES

THE END OF A LOVE AFFAIR

Arranged by LES BROWN

By EDWARD C. REDDING

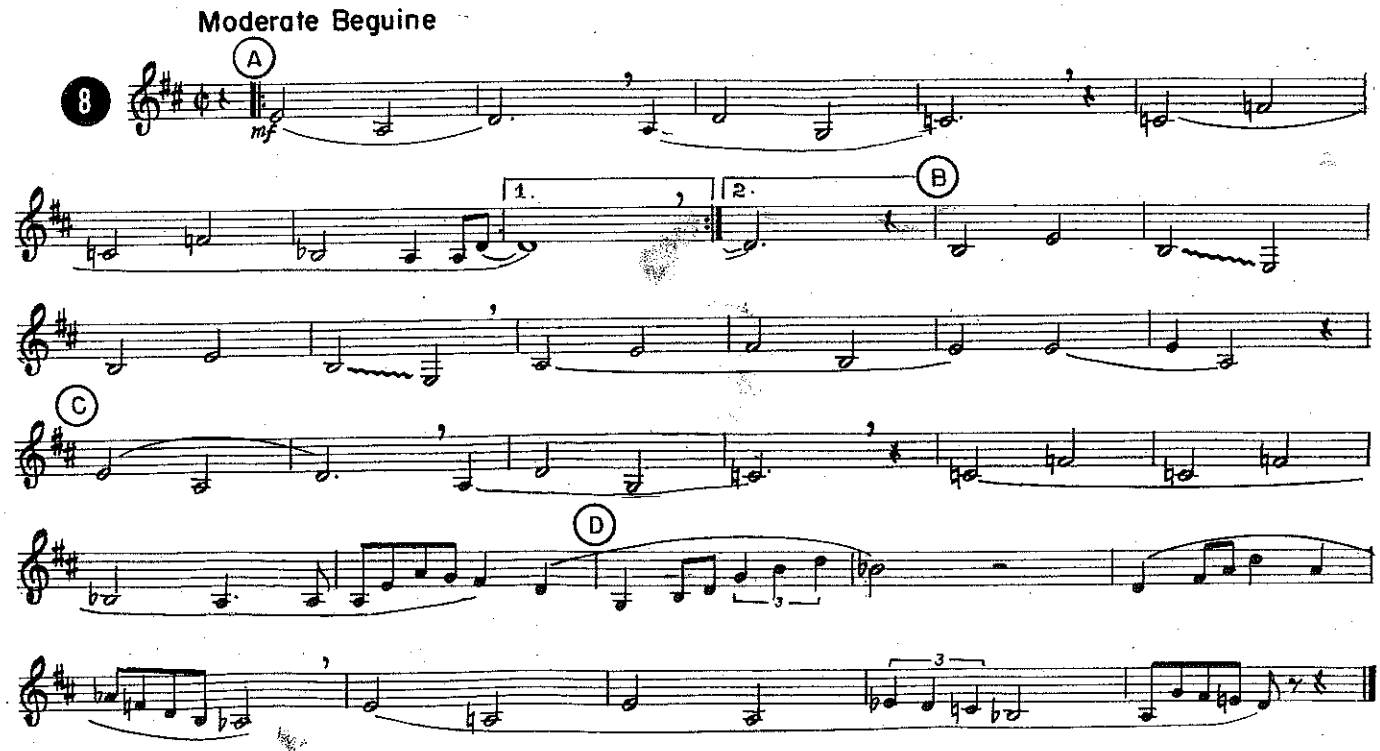

© Copyright MCML, MCMLXI by DUCHESS MUSIC CORPORATION, 322 West 48th Street, New York 36, N. Y.
International Copyright Secured Made in U.S.A. All Rights Reserved
Reprinted by Permission

Bb Bass Clarinet

LEEDS GET-TOGETHER SERIES

JIM

Arranged by LES BROWN

By NELSON SHAWN, CAESAR PETRILLO *and* MILTON SAMUELS

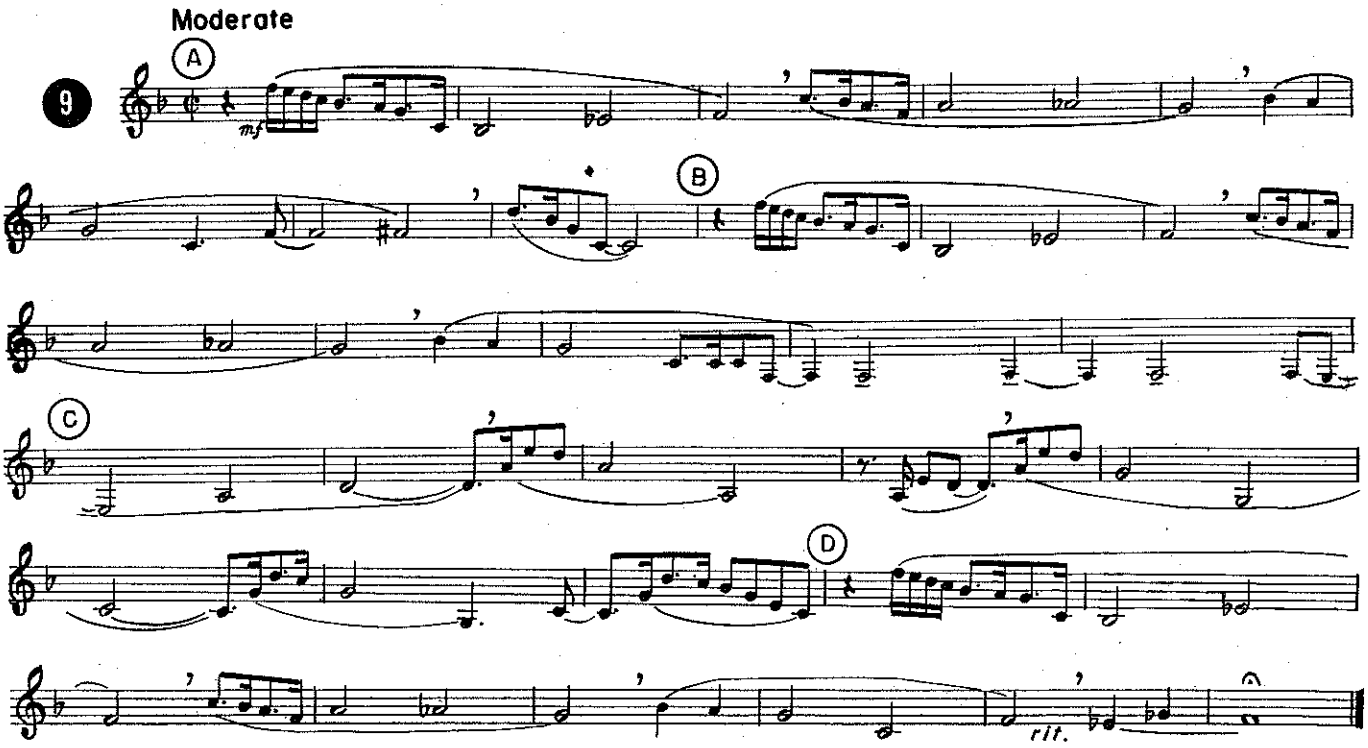

© Copyright MCMXLI, MCMLXI by LEEDS MUSIC CORPORATION, 322 West 48th Street, New York 36, N. Y.
International Copyright Secured Made in U.S.A. All Rights Reserved

Bb Bass Clarine

LEEDS GET-TOGETHER SERIES

COMME CI, COMME CA

Arranged by LES BROWN

By JOAN WHITNEY, ALEX KRAMER, PIERRE DUDAN *and* BRUNO COQUATRIX

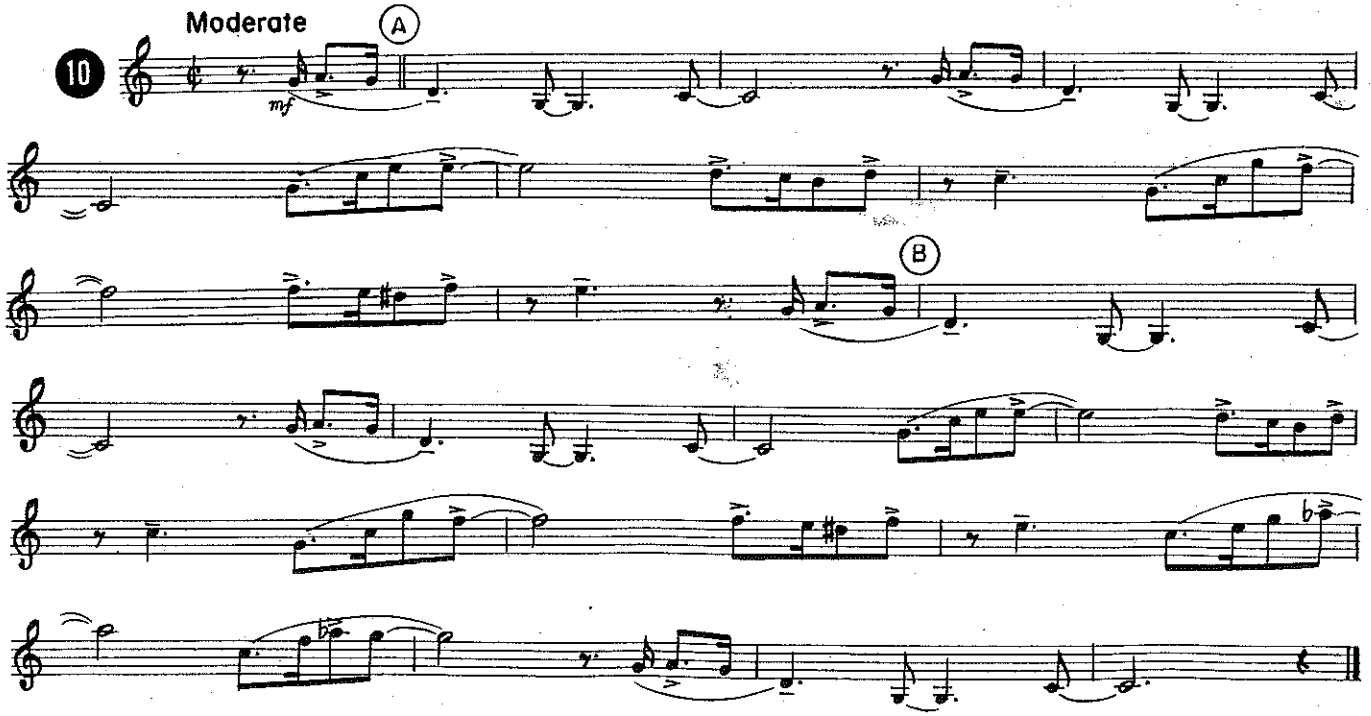

© Copyright MCMXLVII by Ray Ventura, Paris, France, for entire World except U.S.A. and Canada.
© Copyright MCMXLVII, MCMXLIX, MCMLXI by Paris Music Co. Inc., New York, N. Y. for U.S.A. and Canada
LEEDS MUSIC CORPORATION, 322 West 48th Street, New York 36, N. Y. Sole Selling Agent for U.S.A. and Canada
International Copyright Secured Made in U.S.A. All Rights Reserved

Bb Bass Clarinet

LEEDS GET-TOGETHER SERIES

(Nobody Knows Better Than I)

HE'S MY GUY

Arranged by LES BROWN

By DON RAYE *and* GENE De PAUL

Moderate

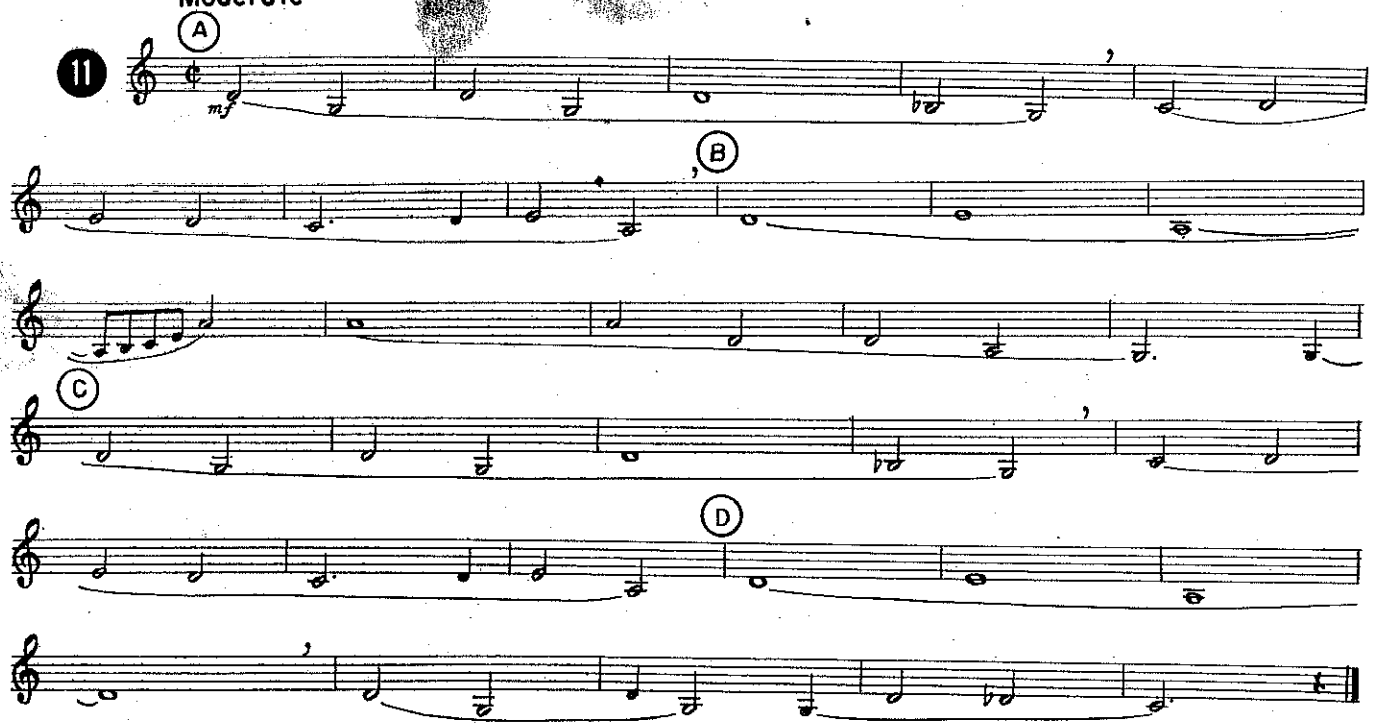

© Copyright MCMXLII, MCMLXI by LEEDS MUSIC CORPORATION, 322 West 48th Street, New York 36, N. Y.
International Copyright Secured Made in U.S.A. All Rights Reserved

TRUMPET GET-TOGETHER
TROMBONE GET-TOGETHER
SAXOPHONE GET-TOGETHER

- For YOUNG MUSICIANS interested in playing popular music.
- For the STUDENT who would like to practice and "play-along" with the Professionals.
- For the TEACHER holding "Special Interest" get-togethers for his students.
- For the MUSIC EDUCATOR building his dance band.
- For the CLUB-DATE BAND Medley-Time Library.

Leeds SAXOPHONE GET-TOGETHER

Arranged by JOE REISMAN Played by THE MODERN SAXOPHONE QUINTET

FOR THE SAXOPHONE QUINTET, OR FOR THE INDIVIDUAL PLAYING WITH THE ENCLOSED RECORD

Contents

UNDECIDED	(I Love You)	DANCER'S DELIGHT	KE KALI NEI AU (The Hawaiian Wedding Song)
SLEEPY SERENADE	FOR SENTIMENTAL REASONS	MISTER FIVE BY FIVE	THE OLD PIANO ROLL BLUES
SOUTHERN FRIED	EVERYBODY LOVES MY BABY	WHY NOT?	COMME CI, COMME CA

PLUS . . . PLAY-ALONG RECORD BY THE MODERN SAXOPHONE QUINTET

Complete Package $3.95

Package Contains: 1. Set of Individual Parts for: 1st Eb Alto Sax, 2nd Eb Alto Sax, 1st Bb Tenor Sax, 2nd Bb Tenor Sax, Eb Baritone Sax
PLUS: Rhythm Section Parts—Piano, Bass, Guitar and Drums.
2. A Play-Along record by The Modern Saxophone Quintet, which follows the music exactly as written.
3. A Full Score containing ALL PARTS (Five Saxophones and Rhythm) of Nine Hit Songs, plus Two Original Instrumentals by Joe Reisman.
NOTE: This Full Score, Saxophone Parts, Rhythm Section Parts, and enclosed record are all in the same sequence for your convenience.

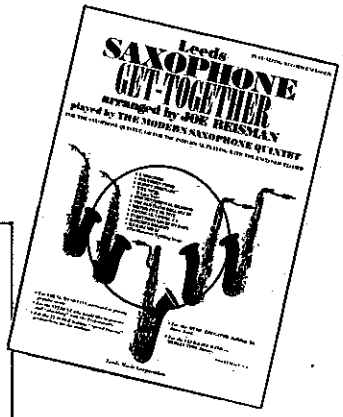

LEEDS MUSIC CORPORATION

Guitar-Bass
(Clarinet Get-Together)

Arranged by LES BROWN

LEEDS GET-TOGETHER SERIES

I'LL NEVER SMILE AGAIN

By RUTH LOWE

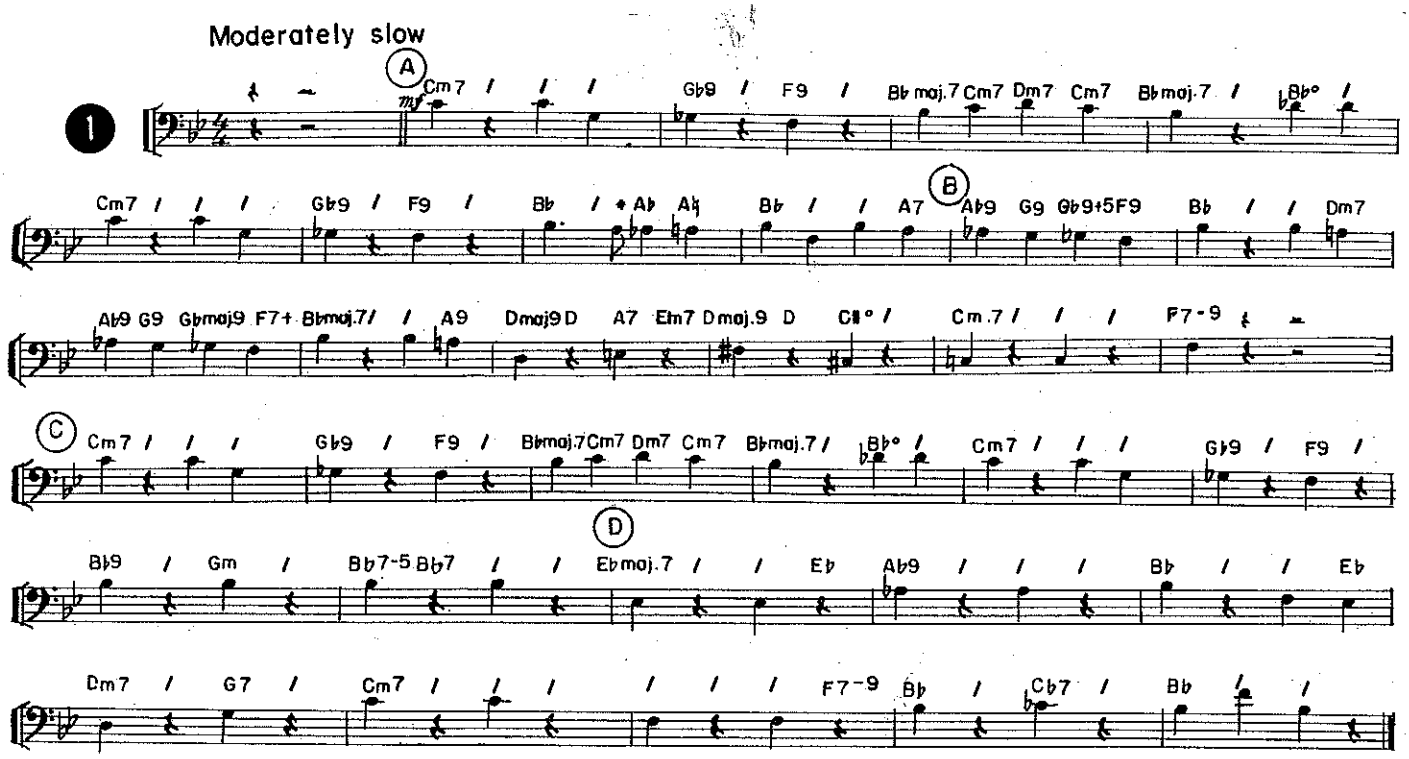

© Copyright MCMXXXIX, MCMLXI by PICKWICK MUSIC CORPORATION, 322 West 48th Street, New York 36, N. Y.
International Copyright Secured Made in U.S.A. All Rights Reserved
Reprinted by Permission

Guitar-Bass
(Clarinet Get-Together)

Arranged by LES BROWN

LEEDS GET-TOGETHER SERIES

ANEMA E CORE

(How Wonderful To Know)

By TITO MANLIO *and* SALVE d'ESPOSITO

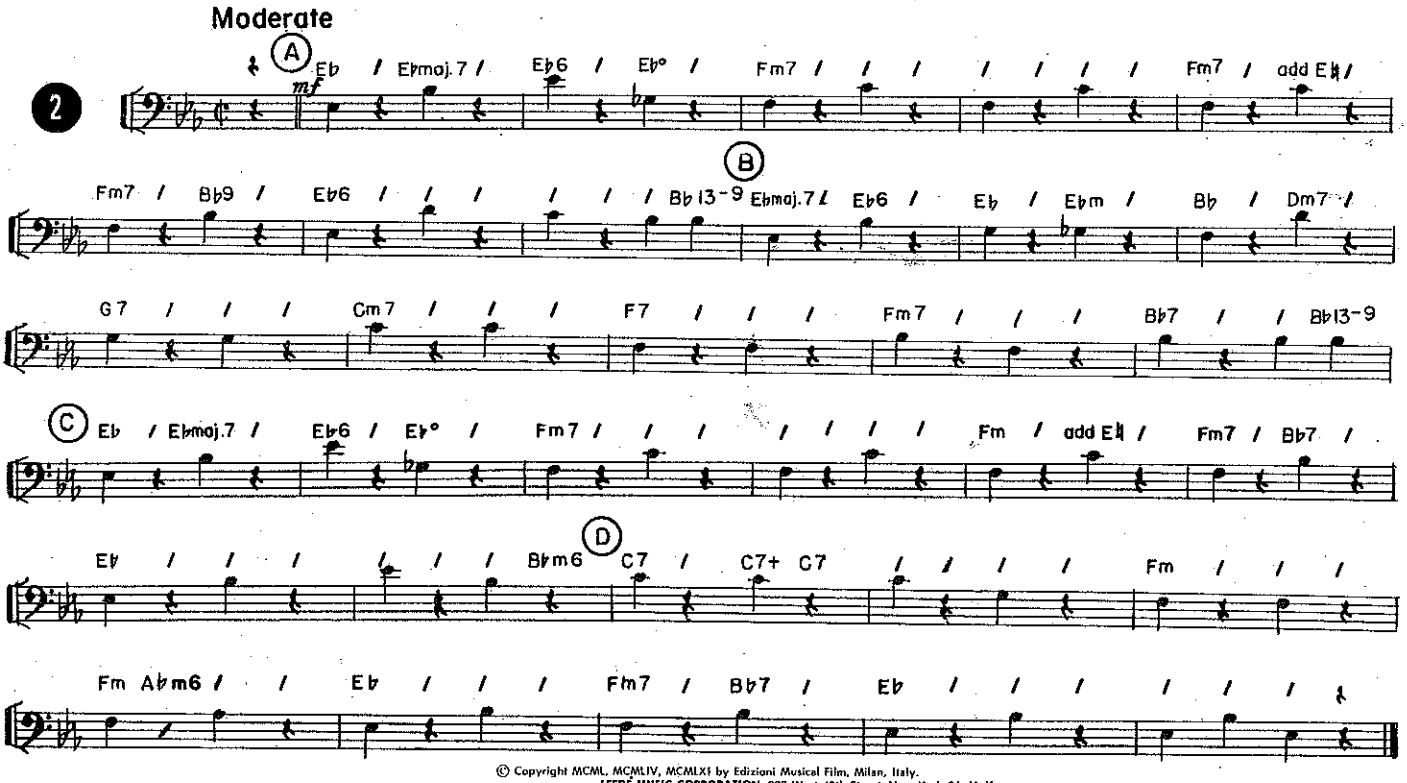

© Copyright MCML, MCMLIV, MCMLXI by Edizioni Musical Film, Milan, Italy.
LEEDS MUSIC CORPORATION, 322 West 48th Street, New York 36, N. Y.
Sole Selling Agent for U.S.A. and Canada
International Copyright Secured Made in U.S.A. All Rights Reserved

Guitar-Bass
(Clarinet Get-Together)

Arranged by LES BROWN

LEEDS GET-TOGETHER SERIES

NEVER LEAVE ME

By GORDON JENKINS

Moderately slow

3

(A) B♭m6 / / A+ C7 B♭m6 C7 / Fmaj.7 F / Am7 D9 / D7 / B♭m6 / / A+

C7 B♭m6 C7 / Fmaj.7 F / Fmaj.7 Bm7 / E7 / (B) A7+ / / / D7+ / / D7

G13 / / / C9 / / C7 F13 / / / B♭ / / Gm6 Amaj.7 A6 / D7-9 D7+ / D7

(C) B♭m6 / / A+ C7 B♭m6 C7 / Fmaj.7 F / Am7 D9 / D7 / B♭m6 / / A+ C7 B♭m6 C7 /

Fmaj.7 F / / F7 / F7+ / (D) B♭maj.7 / / B♭6 A7-5 / / A7 Dm7 / / /

Cm6 / D7 Bm6 B♭m6 / / A+ C7 / Gm7 / D♭ / rit. E♭9 / F

© Copyright MCMLVI, MCMLXI by LEEDS MUSIC CORPORATION, 322 West 48th Street, New York 36, N. Y.
International Copyright Secured Made in U.S.A. All Rights Reserved

Guitar-Bass
(Clarinet Get-Together)

Arranged by LES BROWN

LEEDS GET-TOGETHER SERIES

HEARTACHES

By JOHN KLENNER *and* AL HOFFMAN

Bright

4

(A) F / / / / / / / E7 / / / / / / / / F / / /

F / / / Cm6 / / / D7 / / / (B) Gm7 / / / C7-9 C9 / /

Fmaj.9 / F6 / Dm7 / / / G9 / G° G9 G° G9 / / B♭m6 / C7 / / D♭7 C7 /

(C) F / / / / / / / E7 / / / / / / / / F / / /

F / F9 E9 E♭9 / / / D7 / / / (D) Gm7 / F#° Gm7 B♭m / / F°

F6 / / G9 / / / / Gm7 / C7 / Gm7 / C7-9 / F / / / / / / /

© Copyright MCMXXXI by Leeds Music Corporation, New York, N. Y.
© Copyright renewed MCMLVIII and assigned to Leeds Music Corporation, New York 36, N. Y.
© Copyright MCMLXI by LEEDS MUSIC CORPORATION, 322 West 48th Street, New York 36, N. Y.
International Copyright Secured Made in U.S.A. All Rights Reserved

Guitar-Bass
(Clarinet Get-Together)

LEEDS GET-TOGETHER SERIES

BILL'S ILL

Composed and Arranged by LES BROWN

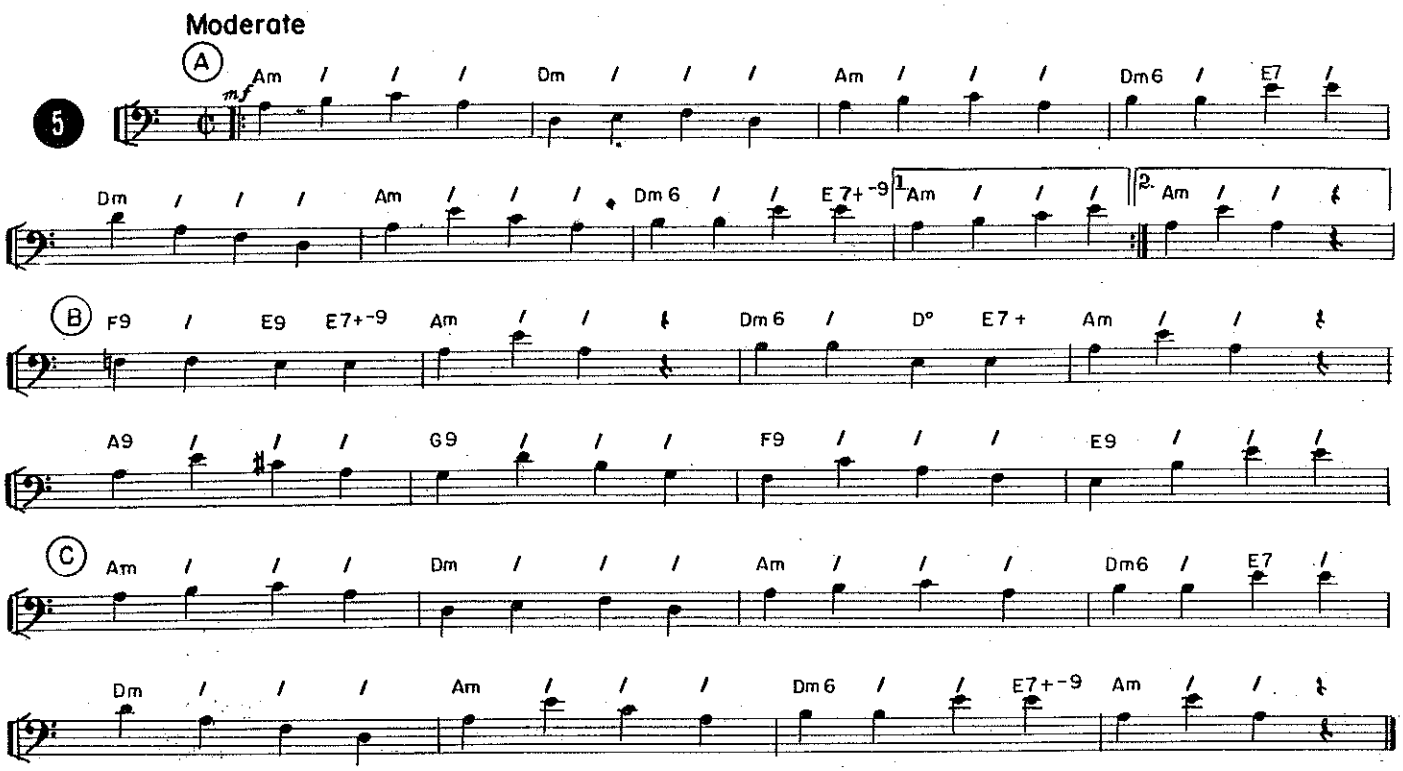

© Copyright MCMLXI by LEEDS MUSIC CORPORATION, 322 West 48th Street, New York 36, N. Y.
International Copyright Secured Made in U.S.A. All Rights Reserved

Guitar-Bass
(Clarinet Get-Together)

LEEDS GET-TOGETHER SERIES

BILL'S WELL

Composed and Arranged by LES BROWN

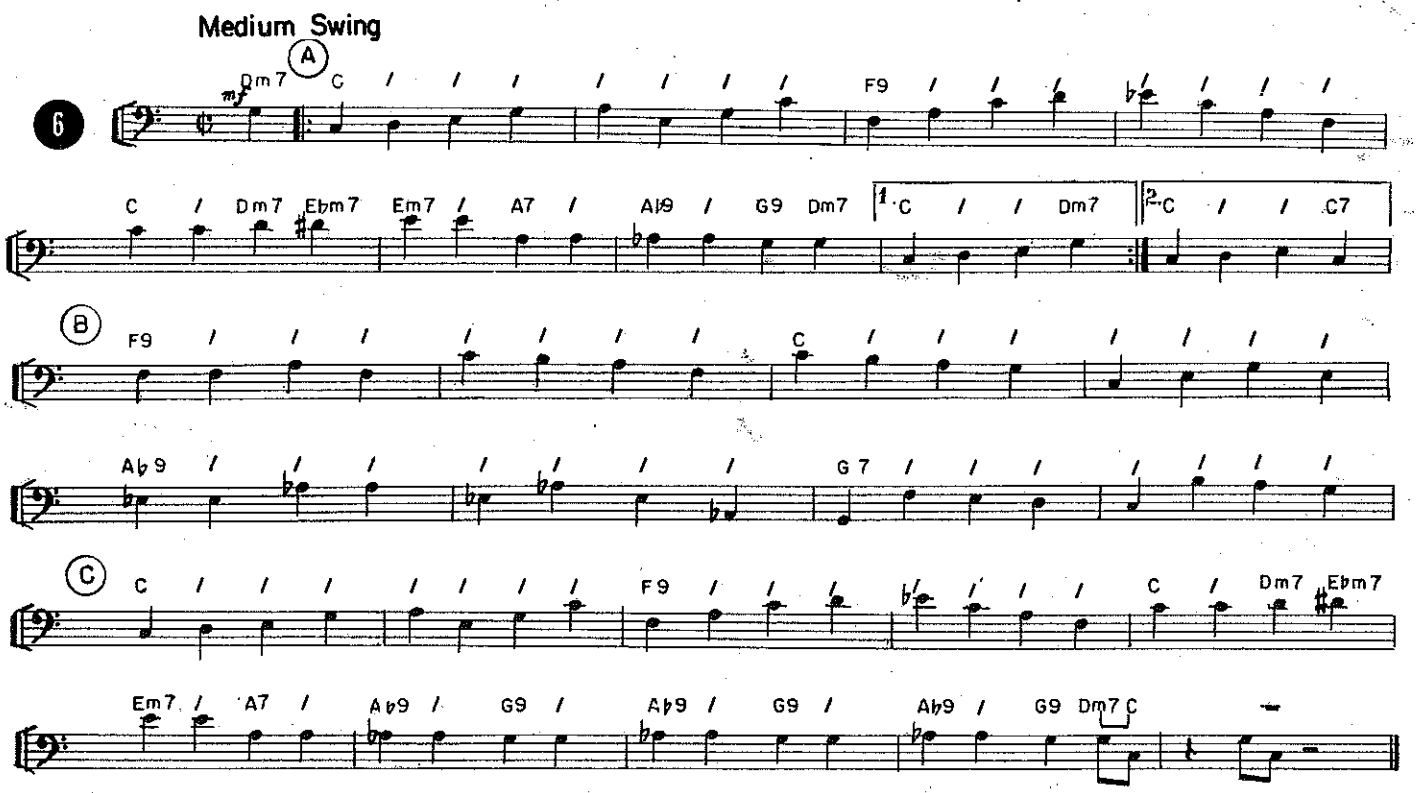

© Copyright MCMLXI by LEEDS MUSIC CORPORATION, 322 West 48th Street, New York 36, N. Y.
International Copyright Secured Made in U.S.A. All Rights Reserved

Guitar-Bass
(Clarinet Get-Together)

LEEDS GET-TOGETHER SERIES

YOU DON'T KNOW WHAT LOVE IS

Arranged by LES BROWN

By DON RAYE *and* GENE De PAUL

Moderately slow

7

A: Am6 / / / F9 / E9+ E9 Am6 / Bb9 / F9 / / / D9 / Bb9 /

Am7 / Am6 / F9 / / / Bm7 / E9 E7 B Am6 / / / F9 / E9+ E9

Am6 / Bb9 / F9 / / / D9 / Bb9 / Am7 / Am6 / F9 / E9 / Am6 / / /

C: Dm7 / Db7 / Cmaj.7 C6 / / Dm7 / / F° Gmaj.7 / C6 / F#m7 / B7-9 / Emaj.7 B° E6 /

F9 / / / E9+ E9 / / D: Am6 / / / F9 / E9+ E9 Am6 / Bb9 /

F9 / / / D9 / Bb9 / Am7 / Am6 / F9 / E9 rit. E9+ Am6 / / /

© Copyright MCMXLI, MCMLXI by LEEDS MUSIC CORPORATION, 322 West 48th Street, New York 36, N. Y.
International Copyright Secured Made in U.S.A. All Rights Reserved

Guitar-Bass
(Clarinet Get-Together)

LEEDS GET-TOGETHER SERIES

THE END OF A LOVE AFFAIR

Arranged by LES BROWN

By EDWARD C. REDDING

Moderate Beguine

8

A: Dm7 G7 Cmaj7 C6 Cm7 F7 Bbmaj.7 Bb6 Bbm7 Eb7

Bbm7 Eb7 Abmaj.7 G7 1 Cmaj.7 C6 2 Cmaj.7 C6 B Am7 D7 Am7 D7

Am7 D7 Am7 D7 Gmaj.7 Em7 A7 Am7 D7 Dm7 G7

C: Dm7 G7 Cmaj.7 C6 Cm7 F7 Bbmaj.7 Bb6 Bbm7 Eb7 Bbm7 Eb7

Abmaj.7 G7 Gm7 C7 D Fmaj.7 Fm G

F#° Dm7 G7 Dm7 G7 Dbmaj.7 C

© Copyright MCMI, MCMLXI by DUCHESS MUSIC CORPORATION, 322 West 48th Street, New York 36, N. Y.
International Copyright Secured Made in U.S.A. All Rights Reserved
Reprinted by Permission

Guitar-Bass
(Clarinet Get-Together)

Arranged by LES BROWN

LEEDS GET-TOGETHER SERIES

JIM

By NELSON SHAWN, CAESAR PETRILLO
and MILTON SAMUELS

Moderate

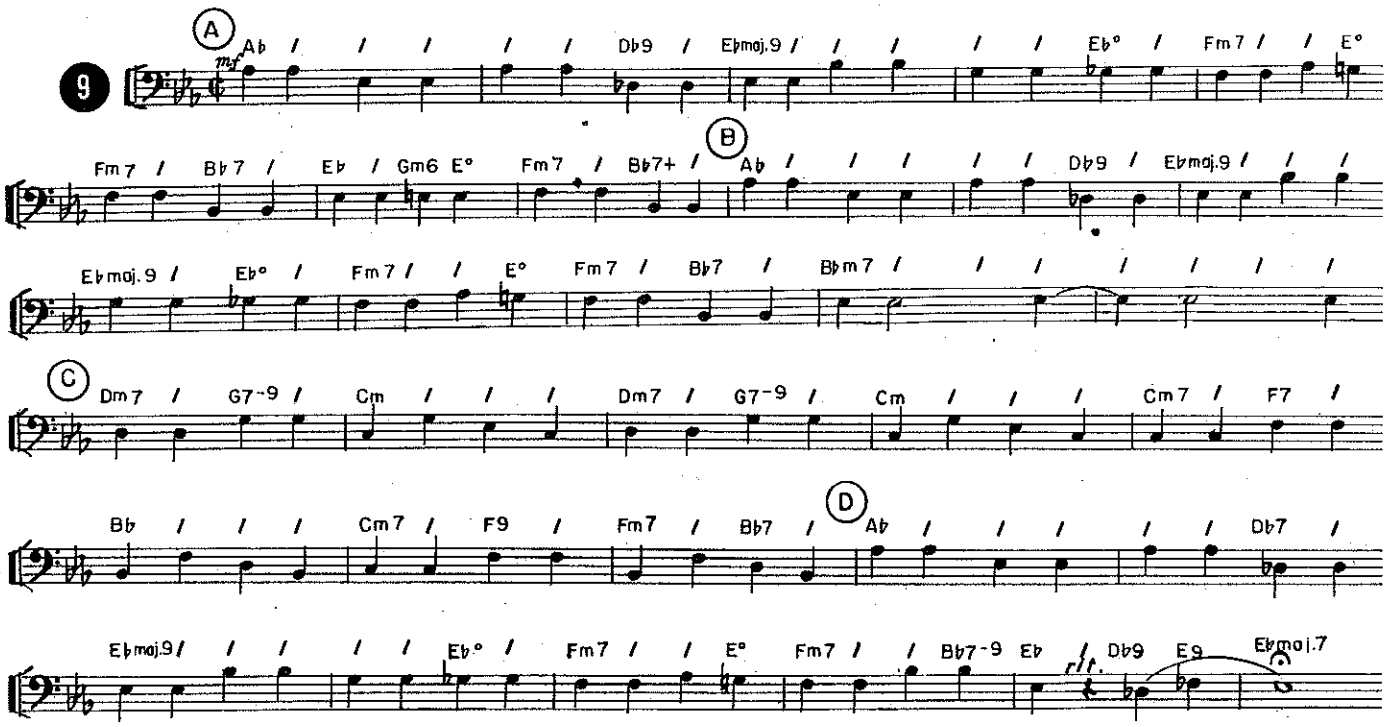

© Copyright MCMXLI, MCMLXI by LEEDS MUSIC CORPORATION, 322 West 48th Street, New York 36, N. Y.
International Copyright Secured Made in U.S.A. All Rights Reserved

Guitar-Bass
(Clarinet Get-Together)

Arranged by LES BROWN

LEEDS GET-TOGETHER SERIES

COMME CI, COMME CA

By JOAN WHITNEY, ALEX KRAMER,
PIERRE DUDAN *and* BRUNO COQUATRIX

Moderate

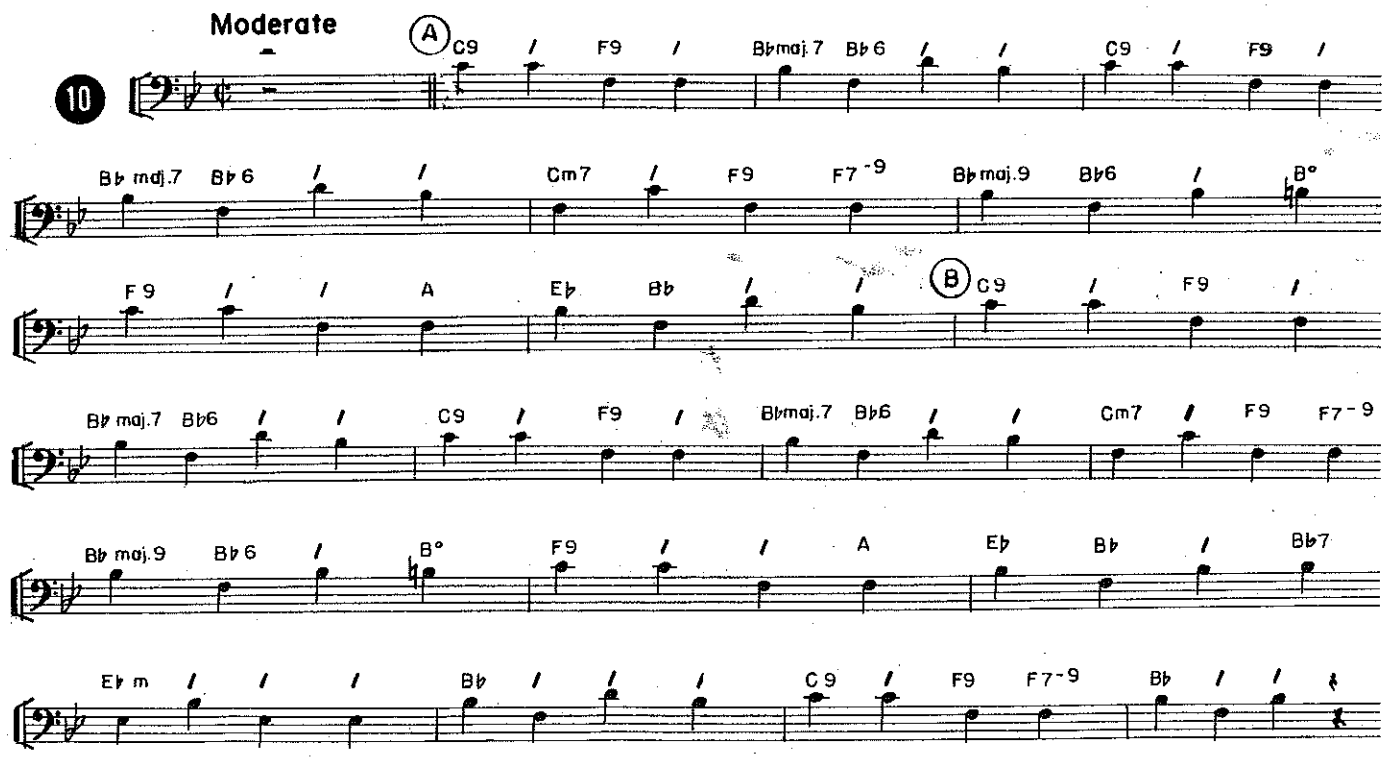

© Copyright MCMXLVII by Ray Ventura, Paris, France, for entire World except U.S.A. and Canada.
© Copyright MCMXLVII, MCMXLIX, MCMLXI by Paris Music Co. Inc., New York, N. Y. for U.S.A. and Canada
LEEDS MUSIC CORPORATION, 322 West 48th Street, New York 36, N. Y. Sole Selling Agent for U.S.A. and Canada
International Copyright Secured Made in U.S.A. All Rights Reserved

Guitar-Bass
(Clarinet Get-Together)

LEEDS GET-TOGETHER SERIES
(Nobody Knows Better Than I)

HE'S MY GUY

Arranged by LES BROWN

By DON RAYE *and* GENE De PAUL

Moderate

11

(A) Cm7 / F7 / Cm7 / F7 / Cm7 / / D° / A♭9 / F7-9 / B♭maj.7 / Cm7 /

B♭ / Cm7 / B♭maj.7 B♭ B♭maj.7 Cm7 / Dm7 / G7 / (B) Cm7 / / / Am7 / D7 / Gm / / /

Gm / / / Gm7 / / / / / C7-9 / Cm7 / G7-9 / Cm7 F7 / F°

(C) Cm7 / F7 / Cm7 / F7 / Cm7 / / D° / A♭9 / F7-9 / B♭maj.7 / Cm7 /

B♭ / Cm7 / B♭maj.7 B♭ B♭maj.7 Cm7 / Dm7 / G7 / (D) Cm7 / / / Am7 / D7 / Gm / / /

C9 / / / Cm7 / F7 / Cm7 F7 / F9 / Cm7 / B♭maj.7 / B♭ / / /

© Copyright MCMXLII, MCMLXI by LEEDS MUSIC CORPORATION, 322 West 48th Street, New York 36, N. Y.
International Copyright Secured Made in U.S.A. All Rights Reserved

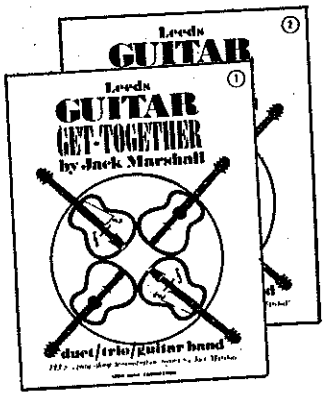

Leeds GUITAR GET-TOGETHER—Volumes 1 and 2

Arranged and played by JACK MARSHALL

duet / trio / guitar band

For many years my friends who play the guitar (both amateur and professional) and I, have enjoyed getting together to play. The difficulty was always in locating suitable musical material. There were a few out-dated guitar duets and trios available, but other than that, not much else; so I made some arrangements which turned out, at least for us, both simple and fun to play.

For two players the **1st and 2nd or 1st and 4th** part will work well together, for three use the **1st, 2nd and 3rd or 1st, 2nd and 4th.** For more than four players doubling of the parts starting with the 1st on down is recommended.

Your "Guitar Get-Together" can be YOU and the Jack Marshall Play-Along Recording

And for playing **alone** there is included a recording with 4 parts on one side and 3 parts on the other. Just take the lead part, listen for the count-off and play.

—Jack Marshall

Volumes 1 and 2 Each Package Contain:

1. **Set of Individual Parts for: 1st GUITAR 2nd GUITAR 3rd GUITAR 4th GUITAR**
2. **A Play-Along Demonstration Record by the arranger, Jack Marshall, which follows the music exactly as written.**
3. **A Book containing all four guitar parts, of nine hit songs (with lyrics), plus two original instrumentals by Jack Marshall.**

Contents: Volume 1

INTO EACH LIFE SOME RAIN MUST FALL
SOMEDAY (You'll Want Me To Want You)
YOU ALWAYS HURT THE ONE YOU LOVE
(All of a Sudden) MY HEART SINGS
ALONG THE NAVAJO TRAIL
HAVE I TOLD YOU LATELY THAT I LOVE YOU?
THE RUSTLE OF STRINGS
(Now and Then There's) A FOOL SUCH AS I
HEARTACHES
GUITAR BEGUINE
I'LL REMEMBER APRIL

Contents: Volume 2

THE HAWAIIAN WEDDING SONG (Ke Kali Nei Au)
I WANT TO BE WANTED (Per Tutta La Vita)
NOBODY'S DARLIN' BUT MINE
YOU DON'T KNOW WHAT LOVE IS
LATIN MOODS
IF YOU LOVE ME REALLY LOVE ME (Hymne A L'Amour)
I WISH YOU LOVE (Que Reste-t-il De Nos Amours?)
I FOUND A NEW BABY
KISS OF FIRE
STRUMMING THE BLUES
C'EST SI BON

PLUS . . . PLAY-ALONG DEMONSTRATION RECORD BY JACK MARSHALL

Complete Package (Each Volume) $2.95 **Additional Parts Available (In Sets Only) $1.20**

Drums
(Clarinet Get-Together)

LEEDS GET-TOGETHER SERIES

I'LL NEVER SMILE AGAIN

Arranged by LES BROWN

By RUTH LOWE

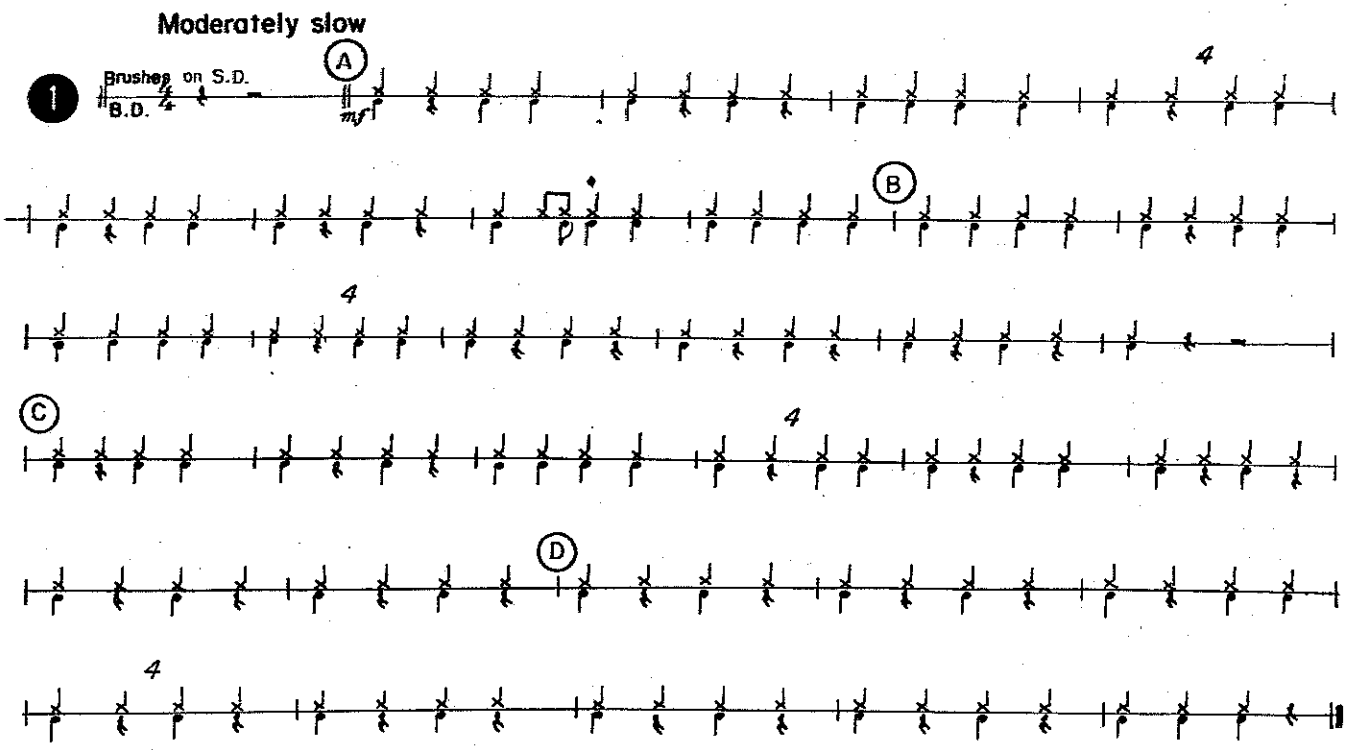

© Copyright MCMXXXIX, MCMLXI by PICKWICK MUSIC CORPORATION, 322 West 48th Street, New York 36, N. Y.
International Copyright Secured Made in U.S.A. All Rights Reserved
Reprinted by Permission

Drums
(Clarinet Get-Together)

LEEDS GET-TOGETHER SERIES

ANEMA E CORE

(How Wonderful To Know)

Arranged by LES BROWN

By TITO MANLIO *and* SALVE d'ESPOSITO

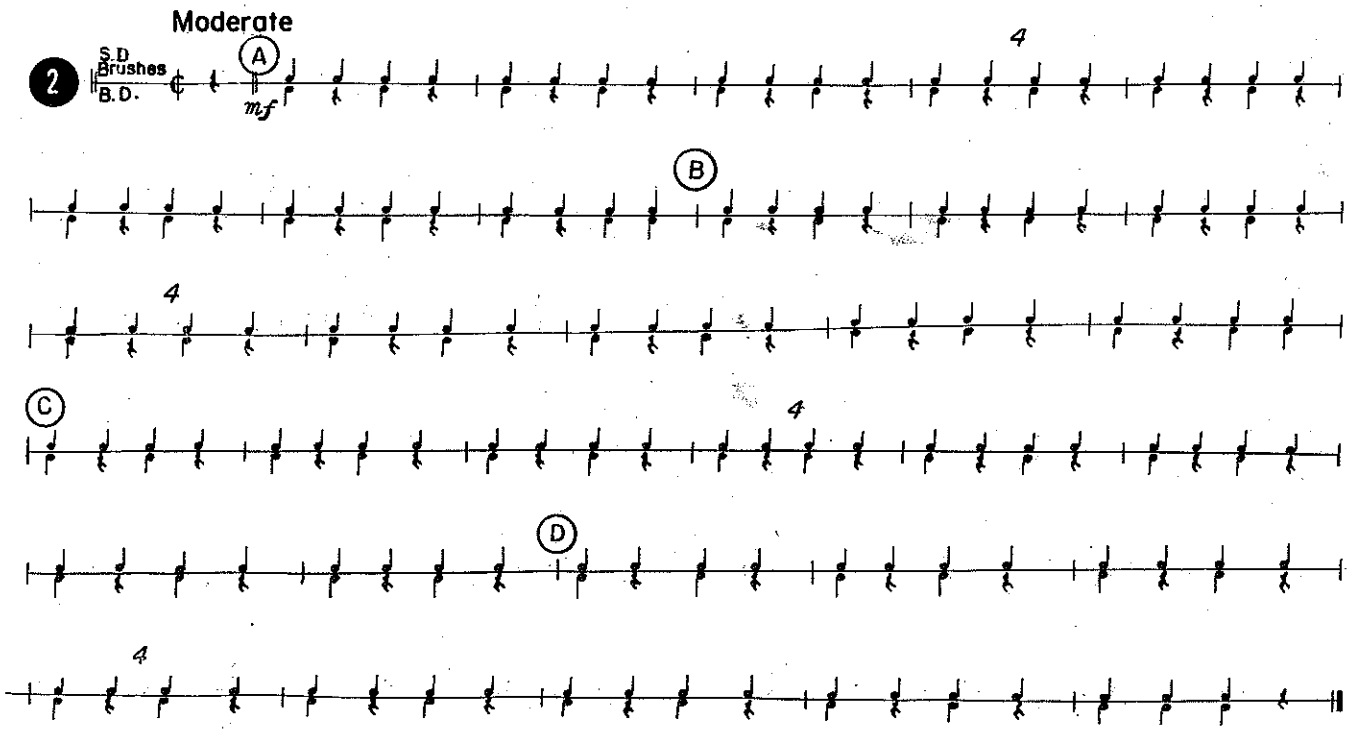

© Copyright MCML, MCMLIV, MCMLXI by Edizioni Musical Film, Milan, Italy.
LEEDS MUSIC CORPORATION, 322 West 48th Street, New York 36, N. Y.
Sole Selling Agent for U.S.A. and Canada
International Copyright Secured Made in U.S.A. All Rights Reserved

Drums
(Clarinet Get-Together)

Arranged by LES BROWN

LEEDS GET-TOGETHER SERIES

NEVER LEAVE ME

By GORDON JENKINS

Moderately slow

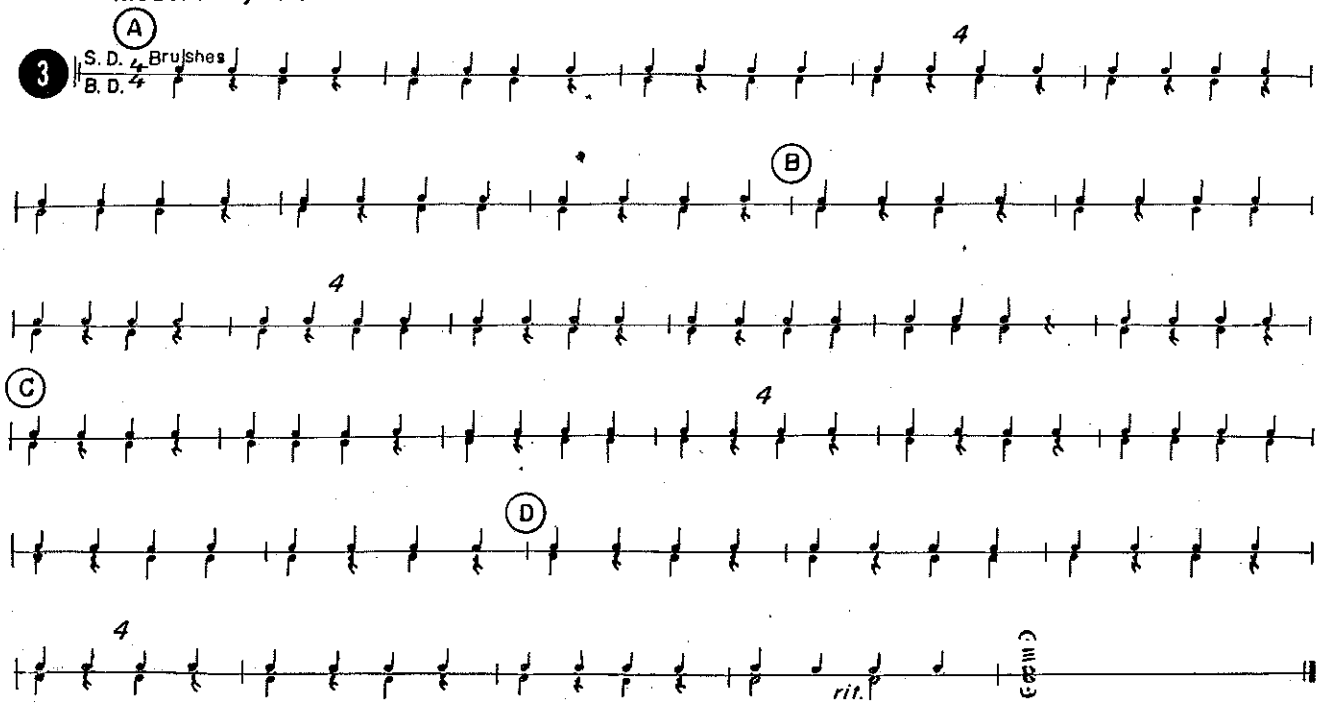

© Copyright MCMLVI, MCMLXI by LEEDS MUSIC CORPORATION, 322 West 48th Street, New York 36, N. Y.
International Copyright Secured Made in U.S.A. All Rights Reserved

Drums
(Clarinet Get-Together)

Arranged by LES BROWN

LEEDS GET-TOGETHER SERIES

HEARTACHES

By JOHN KLENNER *and* AL HOFFMAN

Bright

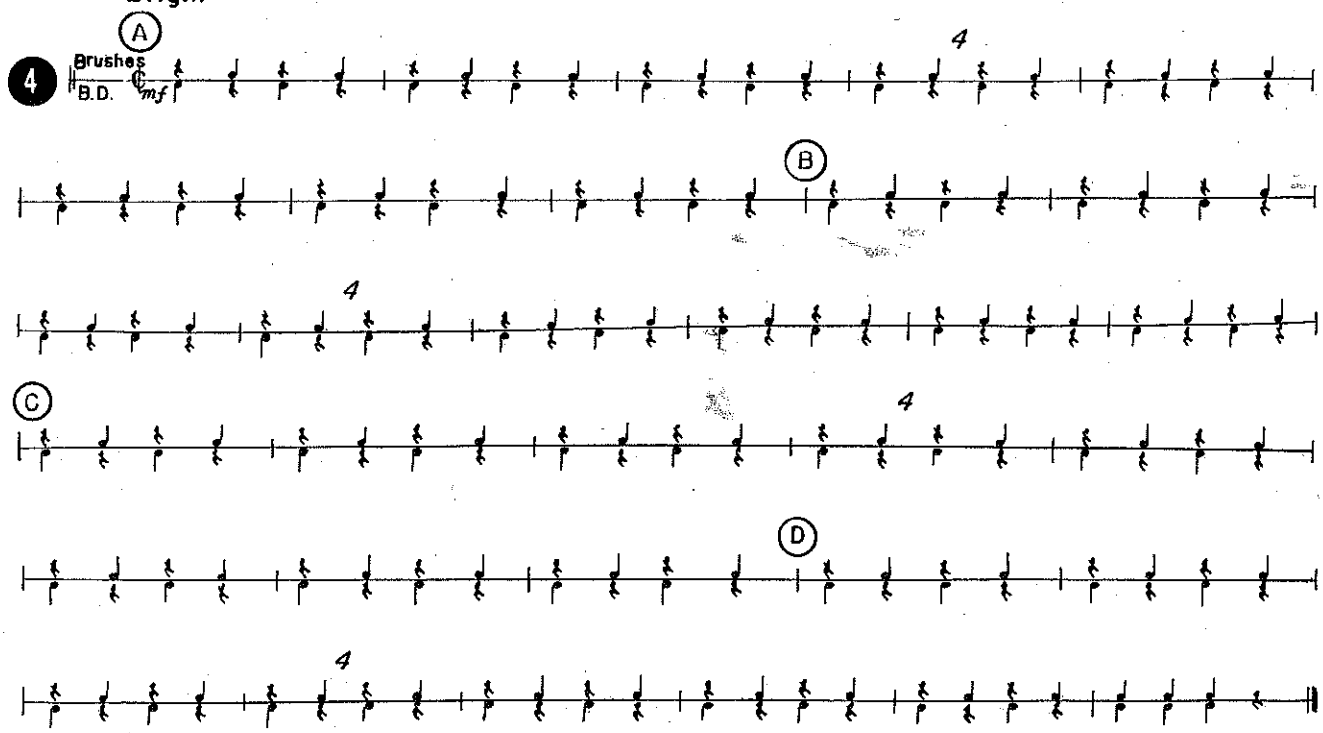

© Copyright MCMXXXI by Leeds Music Corporation, New York, N. Y.
© Copyright renewed MCMLVIII and assigned to Leeds Music Corporation, New York 36, N. Y.
© Copyright MCMLXI by LEEDS MUSIC CORPORATION, 322 West 48th Street, New York 36, N. Y.
International Copyright Secured Made in U.S.A. All Rights Reserved

Drums
(Clarinet Get-Together)

LEEDS GET-TOGETHER SERIES

BILL'S ILL

Composed and Arranged by LES BROWN

Moderate

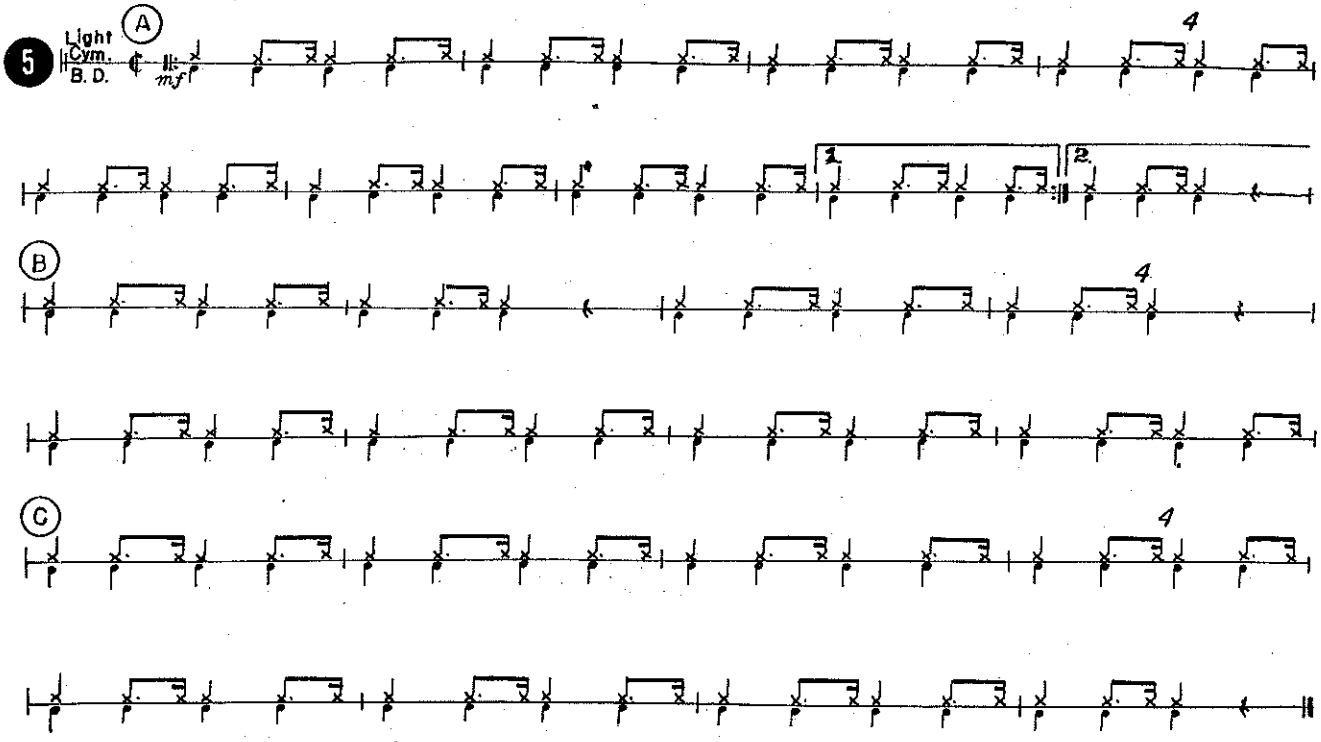

© Copyright MCMLXI by LEEDS MUSIC CORPORATION, 322 West 48th Street, New York 36, N. Y.
International Copyright Secured Made in U.S.A. All Rights Reserved

Drums
(Clarinet Get-Together)

LEEDS GET-TOGETHER SERIES

BILL'S WELL

Composed and Arranged by LES BROWN

Medium Swing

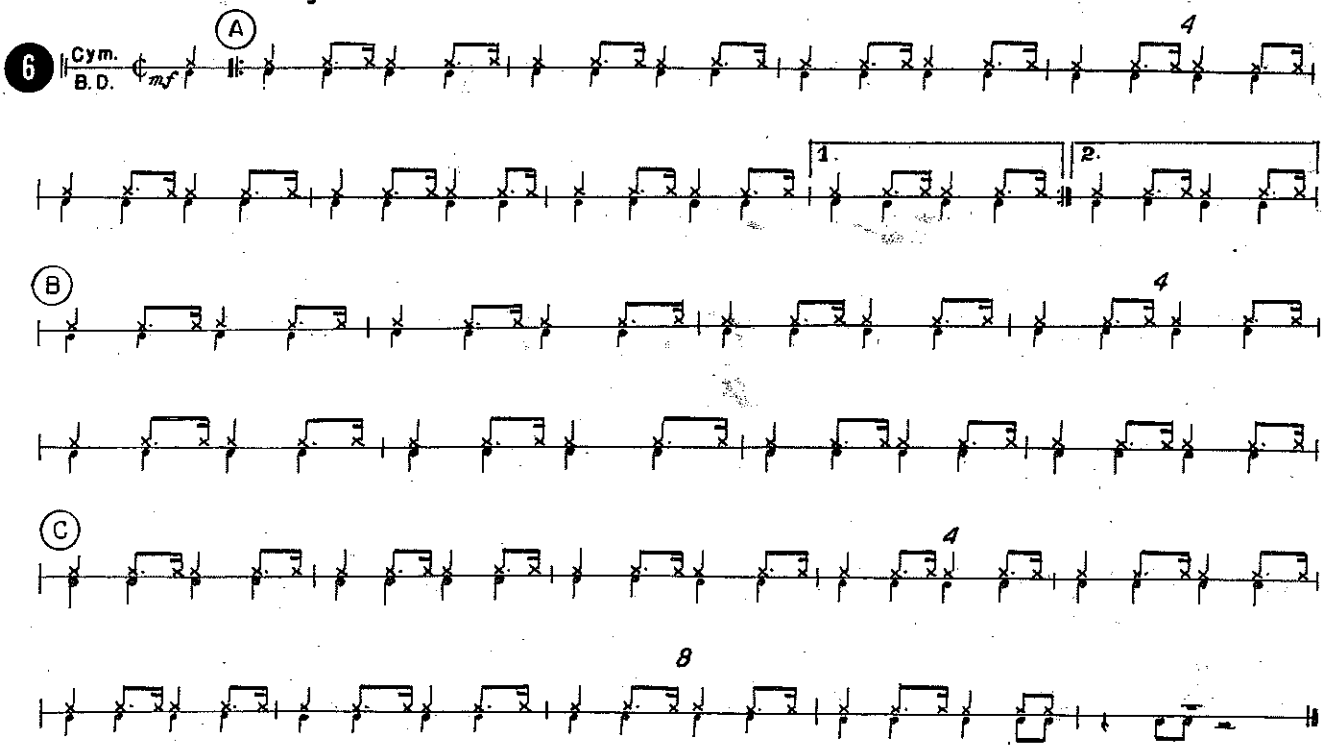

© Copyright MCMLXI by LEEDS MUSIC CORPORATION, 322 West 48th Street, New York 36, N. Y.
International Copyright Secured Made in U.S.A. All Rights Reserved

Drums
(Clarinet Get-Together)

LEEDS GET-TOGETHER SERIES

YOU DON'T KNOW WHAT LOVE IS

Arranged by LES BROWN

By DON RAYE *and* GENE De PAUL

Moderately slow

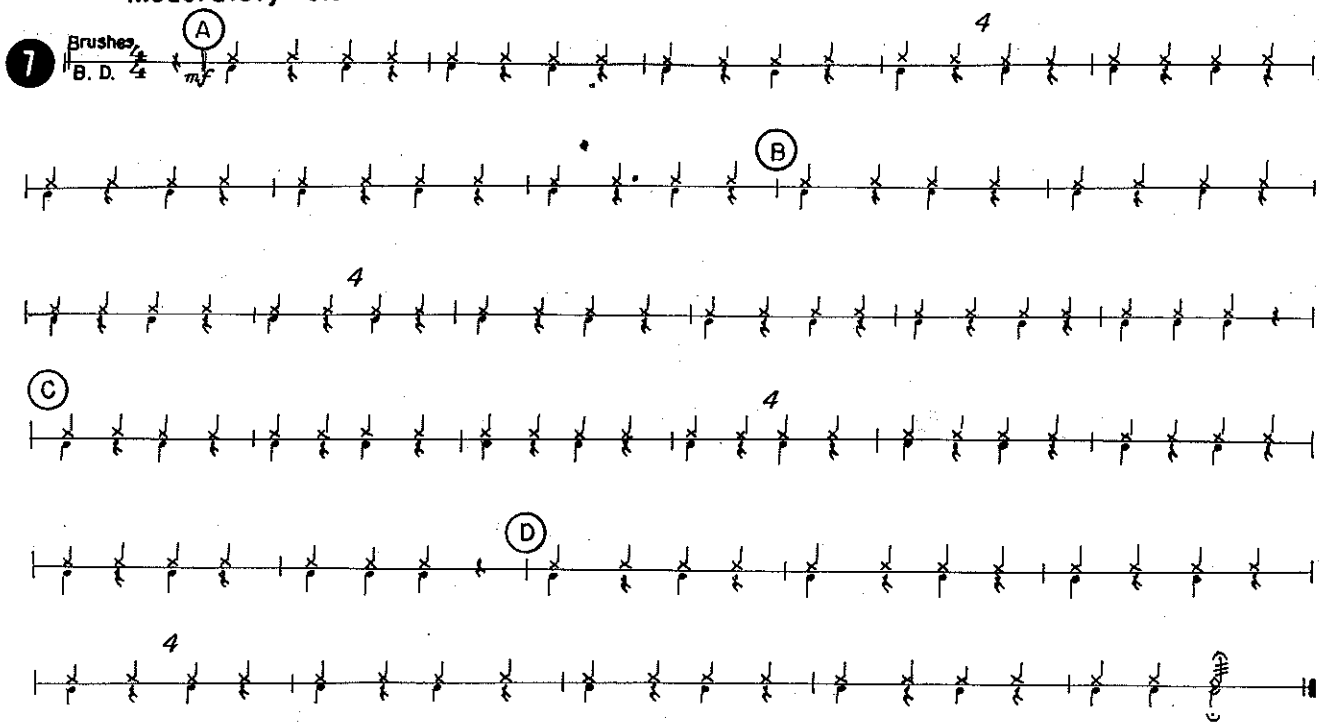

© Copyright MCMXLI, MCMLXI by LEEDS MUSIC CORPORATION, 322 West 48th Street, New York 36, N. Y.
International Copyright Secured Made In U.S.A. All Rights Reserved

Drums
(Clarinet Get-Together)

LEEDS GET-TOGETHER SERIES

THE END OF A LOVE AFFAIR

Arranged by LES BROWN

By EDWARD C. REDDING

Moderate Beguine

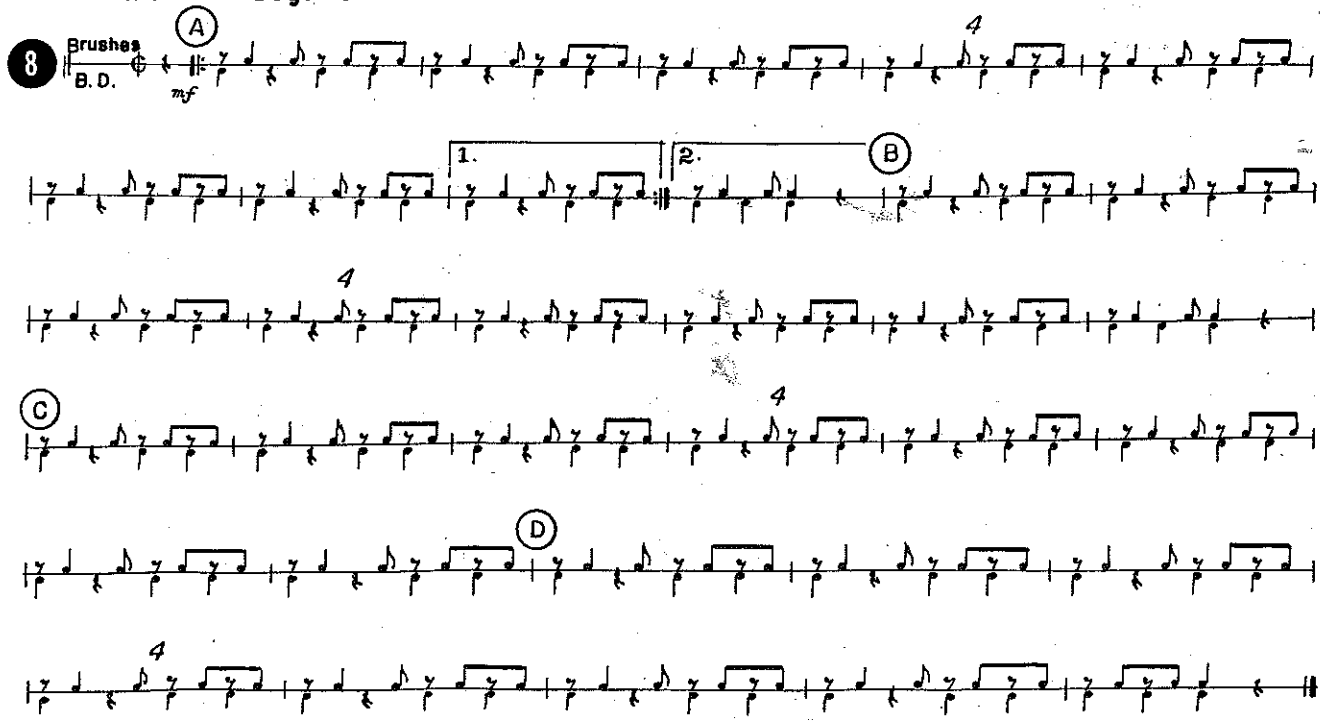

© Copyright MCML, MCMLXI by DUCHESS MUSIC CORPORATION, 322 West 48th Street, New York 36, N. Y.
International Copyright Secured Made In U.S.A. All Rights Reserved
Reprinted by Permission

Drums
(Clarinet Get-Together)

Arranged by LES BROWN

LEEDS GET-TOGETHER SERIES

JIM

By NELSON SHAWN, CAESAR PETRILLO *and* MILTON SAMUELS

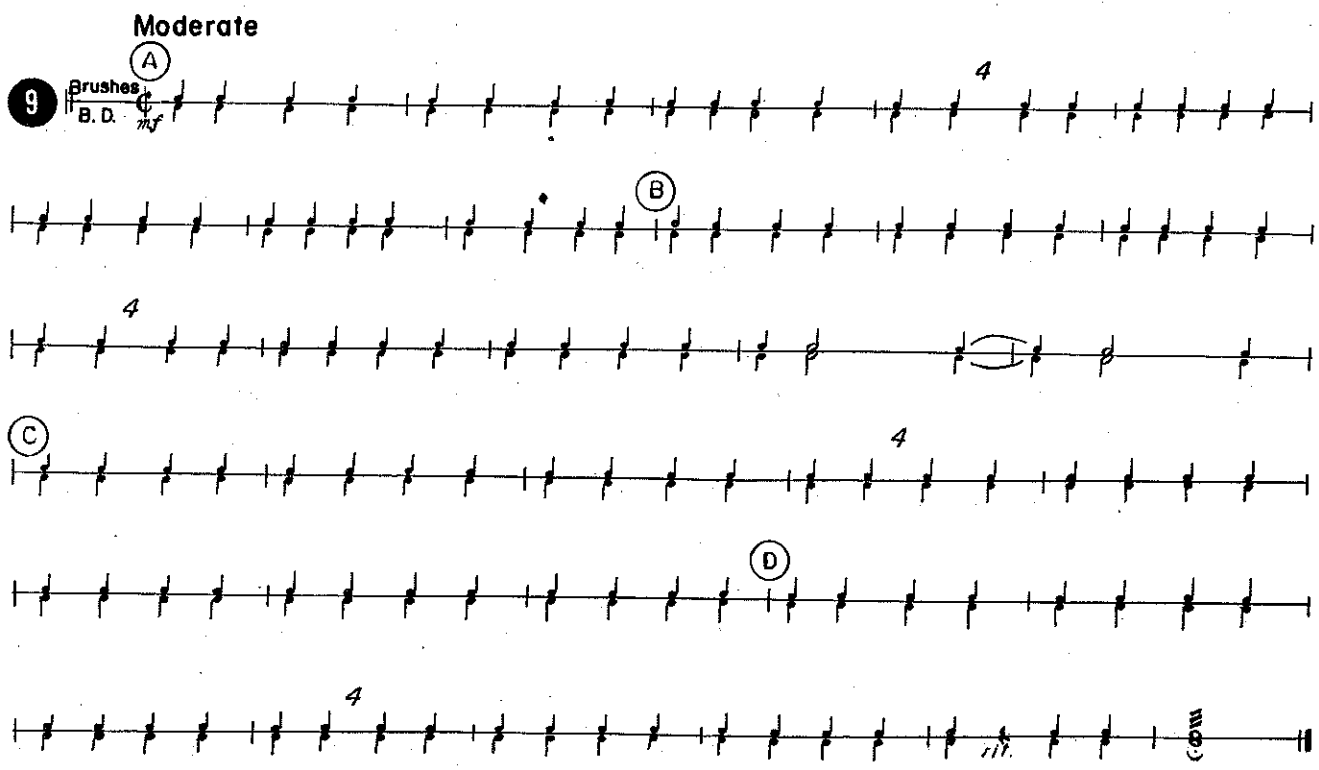

© Copyright MCMXLI, MCMLXI by LEEDS MUSIC CORPORATION, 322 West 48th Street, New York 36, N. Y.
International Copyright Secured Made in U.S.A. All Rights Reserved

Drums
(Clarinet Get-Together)

Arranged by LES BROWN

LEEDS GET-TOGETHER SERIES

COMME CI, COMME CA

By JOAN WHITNEY, ALEX KRAMER, PIERRE DUDAN *and* BRUNO COQUATRIX

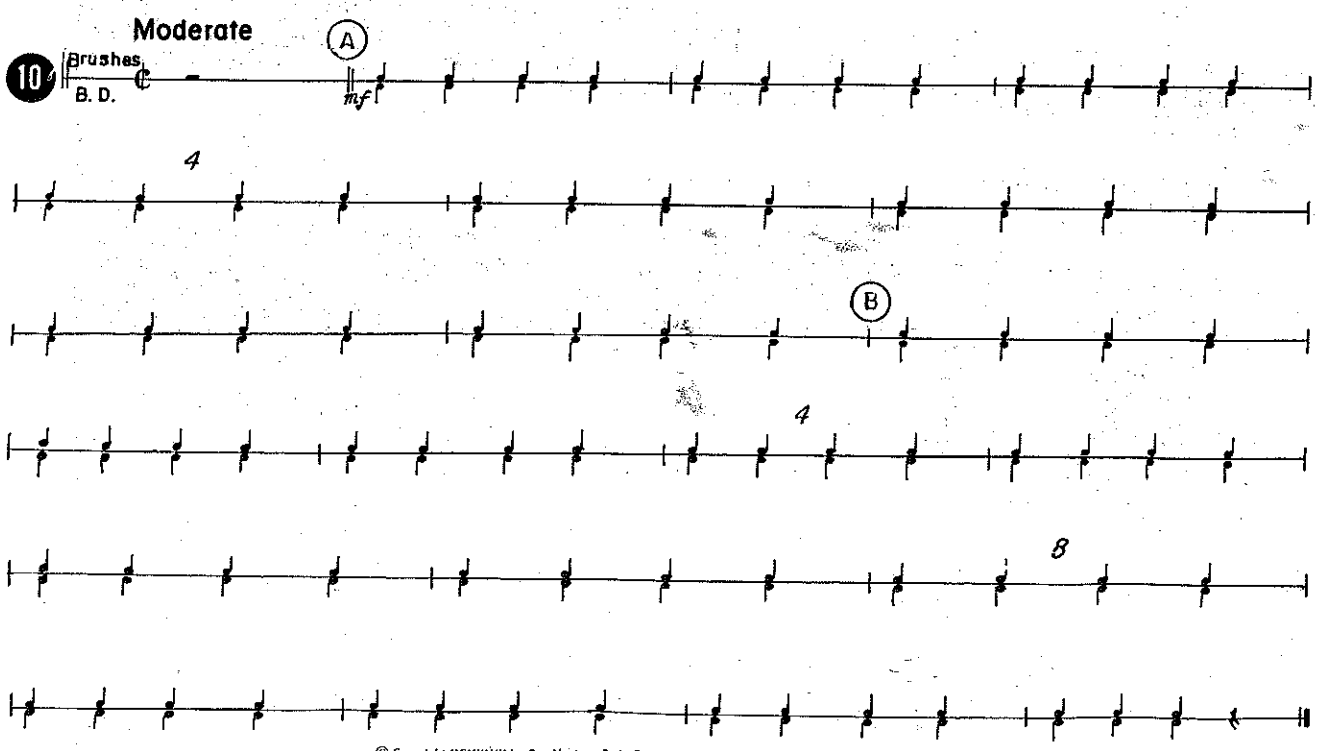

© Copyright MCMXLVII by Ray Ventura, Paris, France, for entire World except U.S.A. and Canada.
© Copyright MCMXLVII, MCMXLIX, MCMLXI by Paris Music Co. Inc., New York, N. Y. for U.S.A. and Canada
LEEDS MUSIC CORPORATION, 322 West 48th Street, New York 36, N. Y. Sole Selling Agent for U.S.A. and Canada
International Copyright Secured Made in U.S.A. All Rights Reserved

Drums
(Clarinet Get-Together)

LEEDS GET-TOGETHER SERIES
(Nobody Knows Better Than I)

HE'S MY GUY

Arranged by LES BROWN

By DON RAYE *and* GENE De PAUL

Moderate

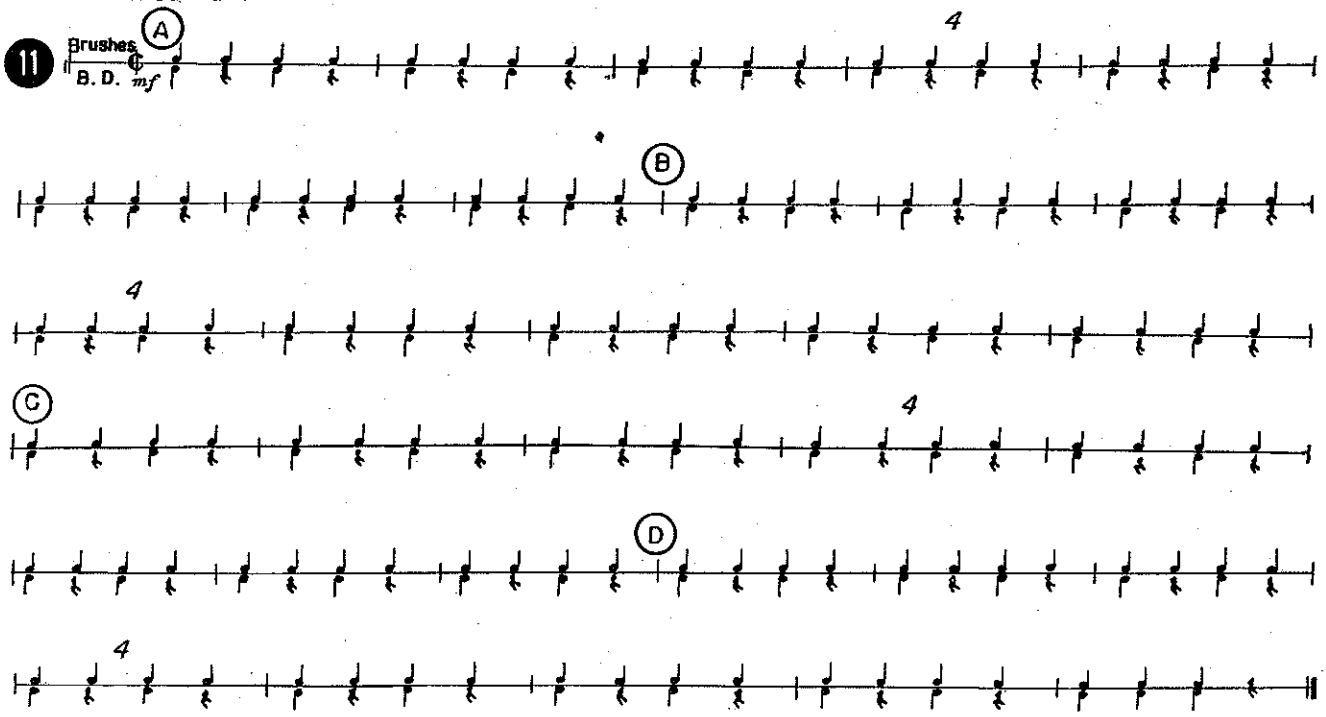

© Copyright MCMXLII, MCMLXI by LEEDS MUSIC CORPORATION, 322 West 48th Street, New York 36, N. Y.
International Copyright Secured Made in U.S.A. All Rights Reserved

New!

Music for Stage or Dance Band

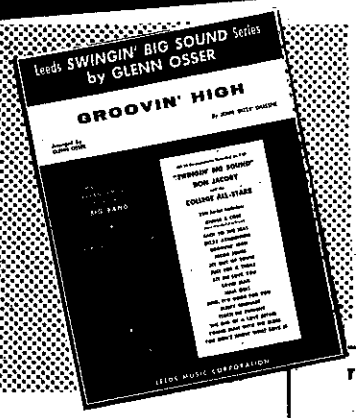

Musicians everywhere acclaim the arrangements by GLENN OSSER.
Now we present this new series specifically designed for the ***BIG BAND.***

Leeds *SWINGIN' BIG SOUND* Series by GLENN OSSER

MANUSCRIPT ARRANGEMENTS FOR THE ***BIG BAND***

4 Trumpets • 4 Trombones • 5 Saxes • Rhythm
(ALL PARTS ESSENTIAL)

PRICE $3.00 EACH IN U. S. A.

This Series Includes:

ANEMA E CORE (How Wonderful to Know)
BACK TO THE BEAT
DIZZY ATMOSPHERE
GROOVIN' HIGH
JACOB JONES
JET OUT OF TOWN
JUST FOR A THRILL
LET ME LOVE YOU
LOVER MAN
MAIS OUI!
SING, IT'S GOOD FOR YOU
SLEEPY SERENADE
TEACH ME TONIGHT
THE END OF A LOVE AFFAIR
YOUNG MAN WITH THE BLUES
YOU DON'T KNOW WHAT LOVE IS

Available on MGM—A New LP Recording (All 16 Arrangements)
"SWINGIN' BIG SOUND" by DON JACOBY and the COLLEGE ALL-STARS $3.98

Piano
(Clarinet Get-Together)

LEEDS GET-TOGETHER SERIES

I'LL NEVER SMILE AGAIN

Arranged by LES BROWN

By RUTH LOWE

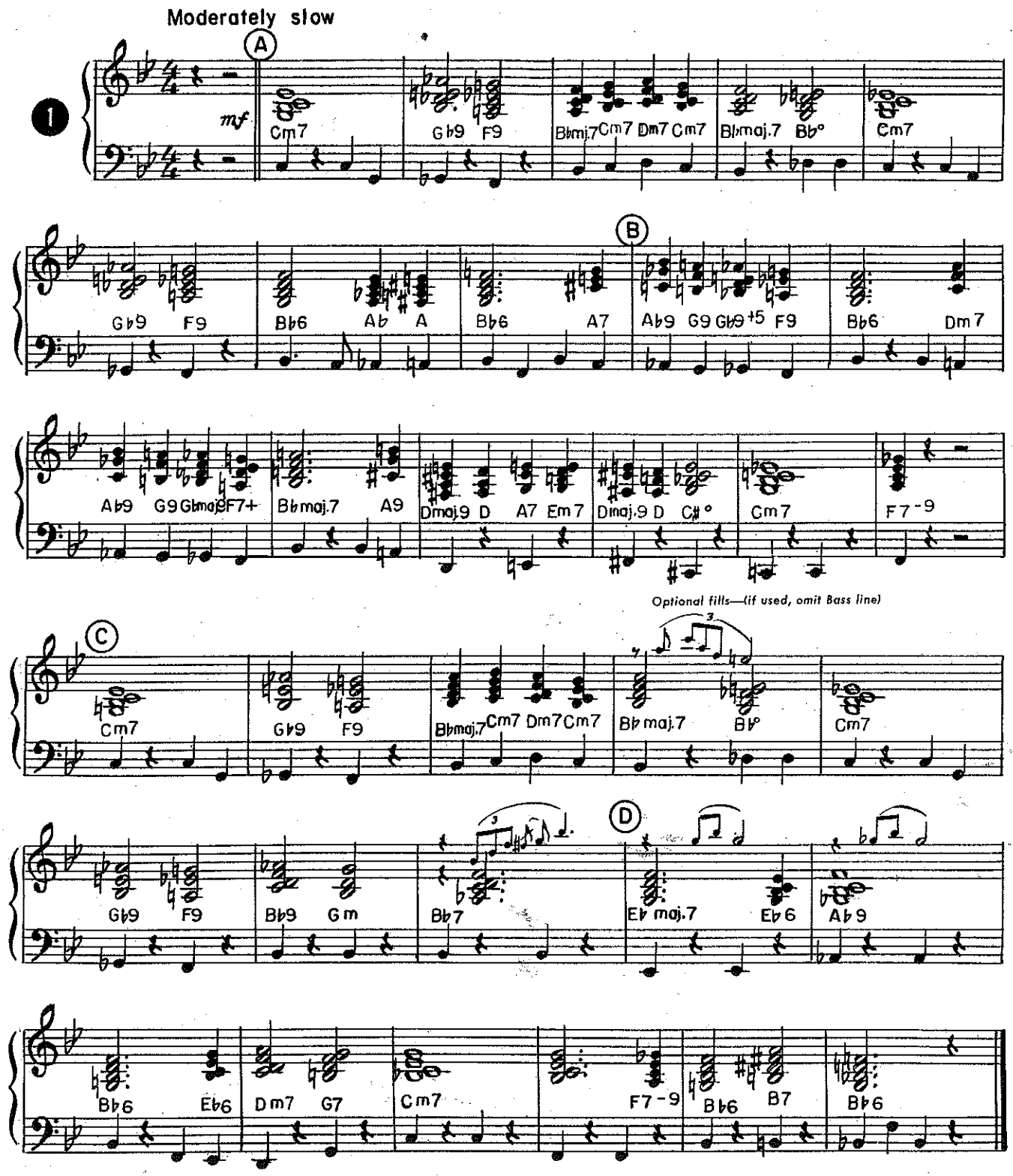

© Copyright MCMXXXIX, MCMLXI by PICKWICK MUSIC CORPORATION, 322 West 48th Street, New York 36, N. Y.
International Copyright Secured Made in U.S.A. All Rights Reserved
Reprinted by Permission

Piano
(Clarinet Get-Together)

LEEDS GET-TOGETHER SERIES

ANEMA E CORE

(How Wonderful To Know)

Arranged by LES BROWN

By TITO MANLIO *and* SALVE d'ESPOSITO

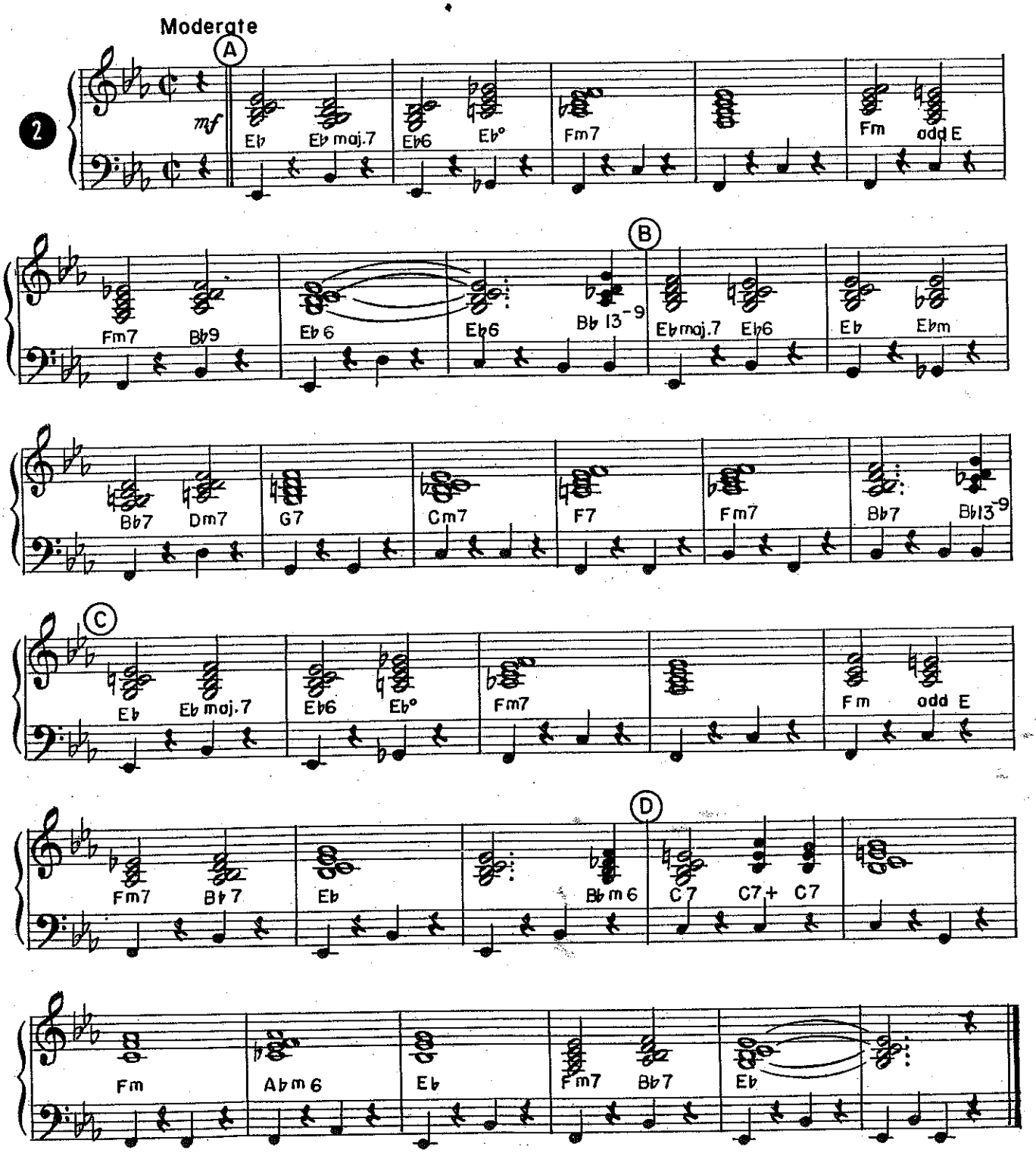

© Copyright MCML, MCMLIV, MCMLXI by Edizioni Musical Film, Milan, Italy.
LEEDS MUSIC CORPORATION, 322 West 48th Street, New York 36, N. Y.
Sole Selling Agent for U.S.A. and Canada
International Copyright Secured
Made in U.S.A.
All Rights Reserved

Piano
(Clarinet Get-Together)

LEEDS GET-TOGETHER SERIES

NEVER LEAVE ME

Arranged by LES BROWN

By GORDON JENKINS

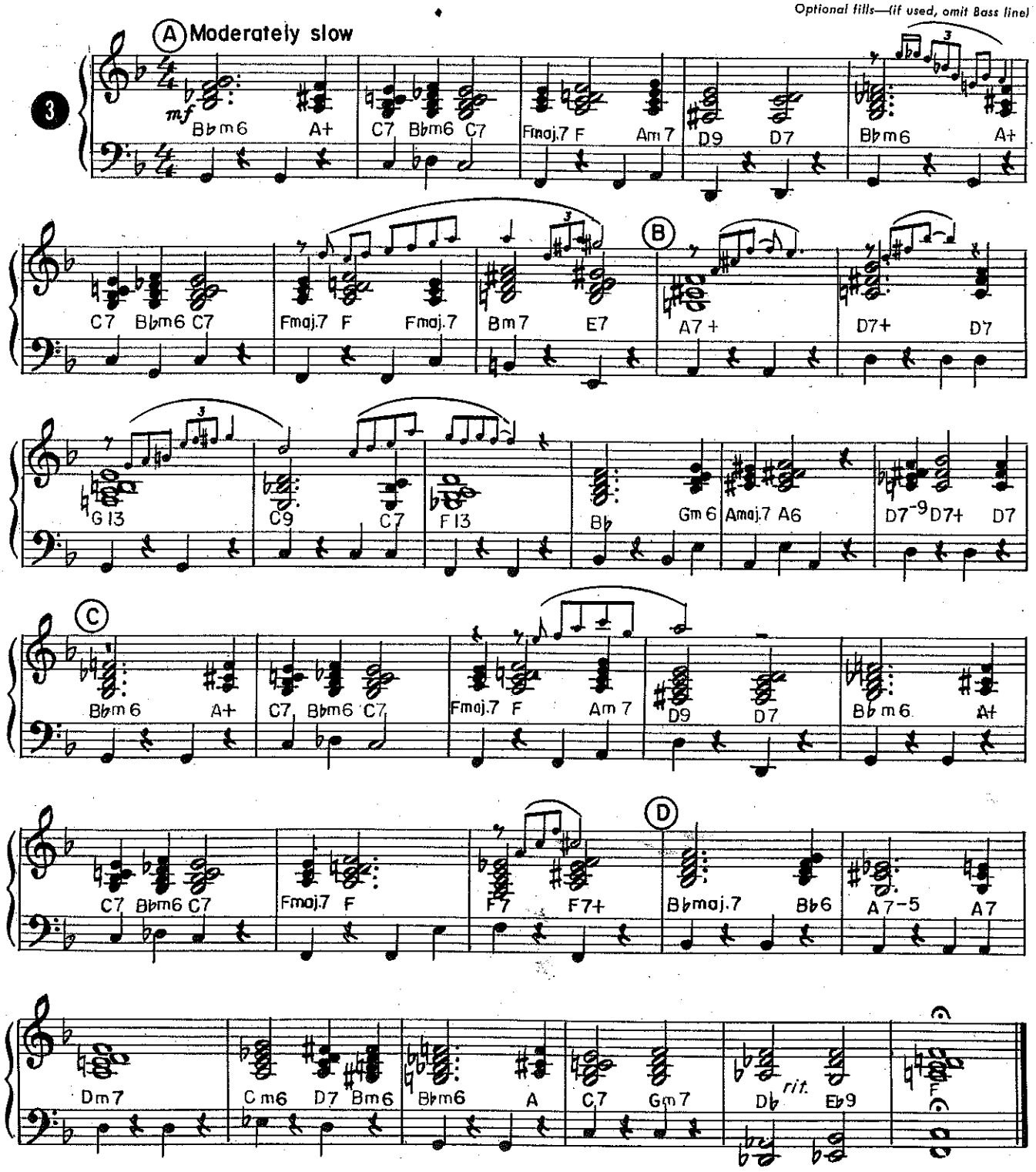

© Copyright MCMLVI, MCMLXI by LEEDS MUSIC CORPORATION, 322 West 48th Street, New York 36, N. Y.
International Copyright Secured Made in U.S.A. All Rights Reserved

Piano
(Clarinet Get-Together)

LEEDS GET-TOGETHER SERIES

HEARTACHES

Arranged by LES BROWN

By JOHN KLENNER *and* AL HOFFMAN

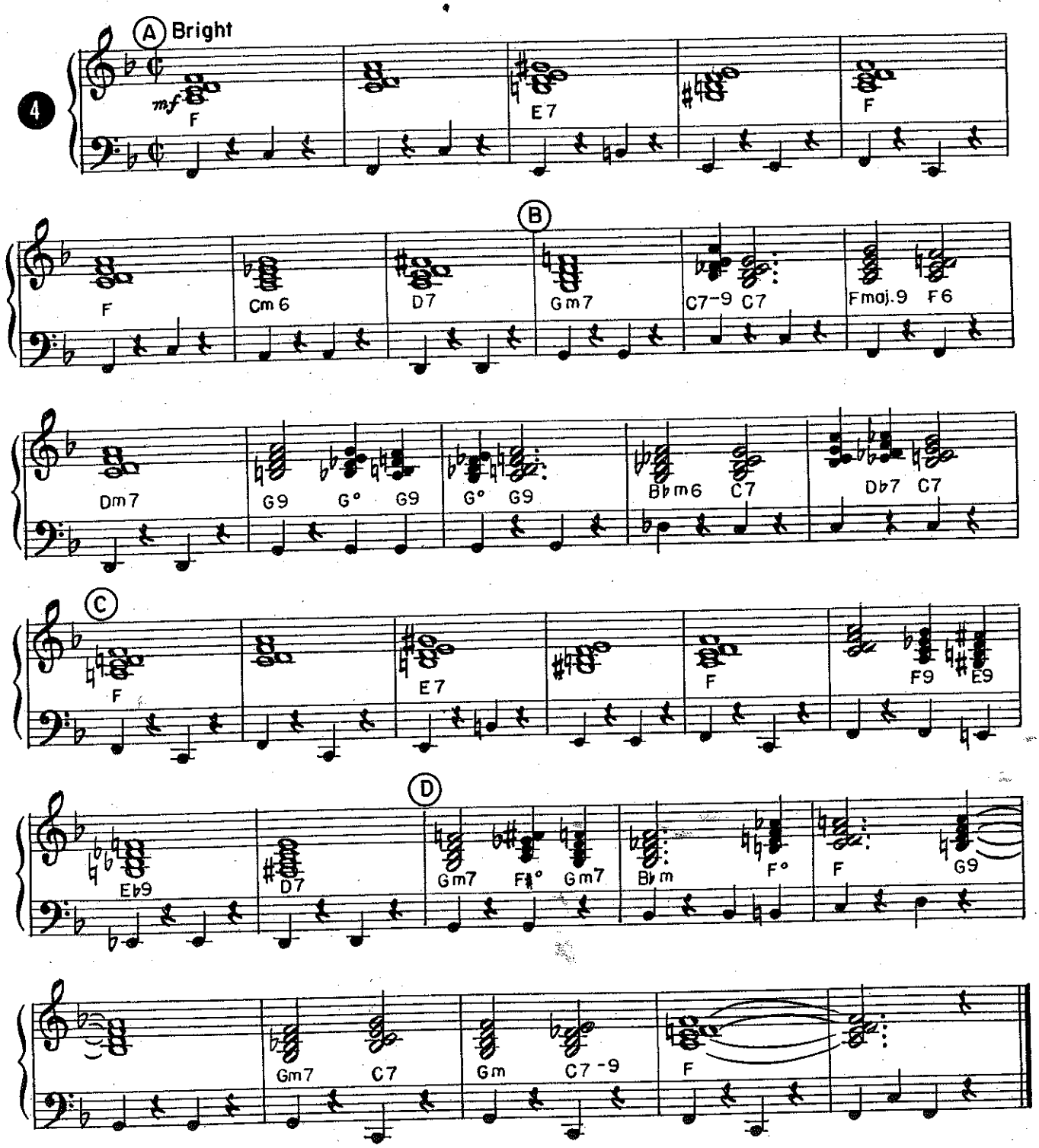

© Copyright MCMXXXI by Leeds Music Corporation, New York, N. Y.
© Copyright renewed MCMLVIII and assigned to Leeds Music Corporation, New York 36, N. Y.
© Copyright MCMLXI by **LEEDS MUSIC CORPORATION**, 322 West 48th Street, New York 36, N. Y.
International Copyright Secured Made in U.S.A. All Rights Reserved

Piano
(Clarinet Get-Together)

LEEDS GET-TOGETHER SERIES

BILL'S ILL

Composed and Arranged by LES BROWN

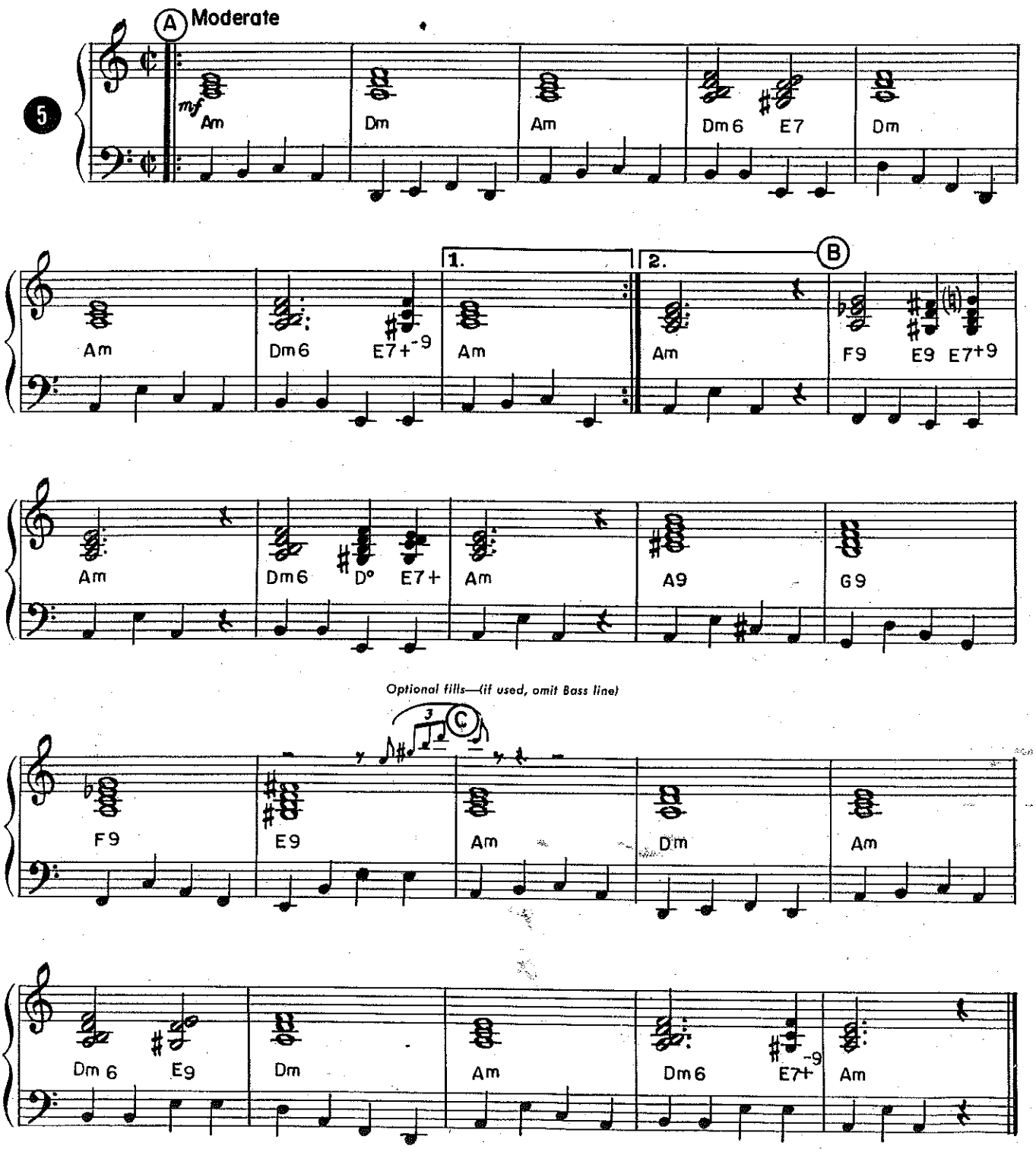

© Copyright MCMLXI by **LEEDS MUSIC CORPORATION,** 322 West 48th Street, New York 36, N. Y.
International Copyright Secured Made in U.S.A. All Rights Reserved

Piano
(Clarinet Get-Together)

LEEDS GET-TOGETHER SERIES

BILL'S WELL

Composed and Arranged by LES BROWN

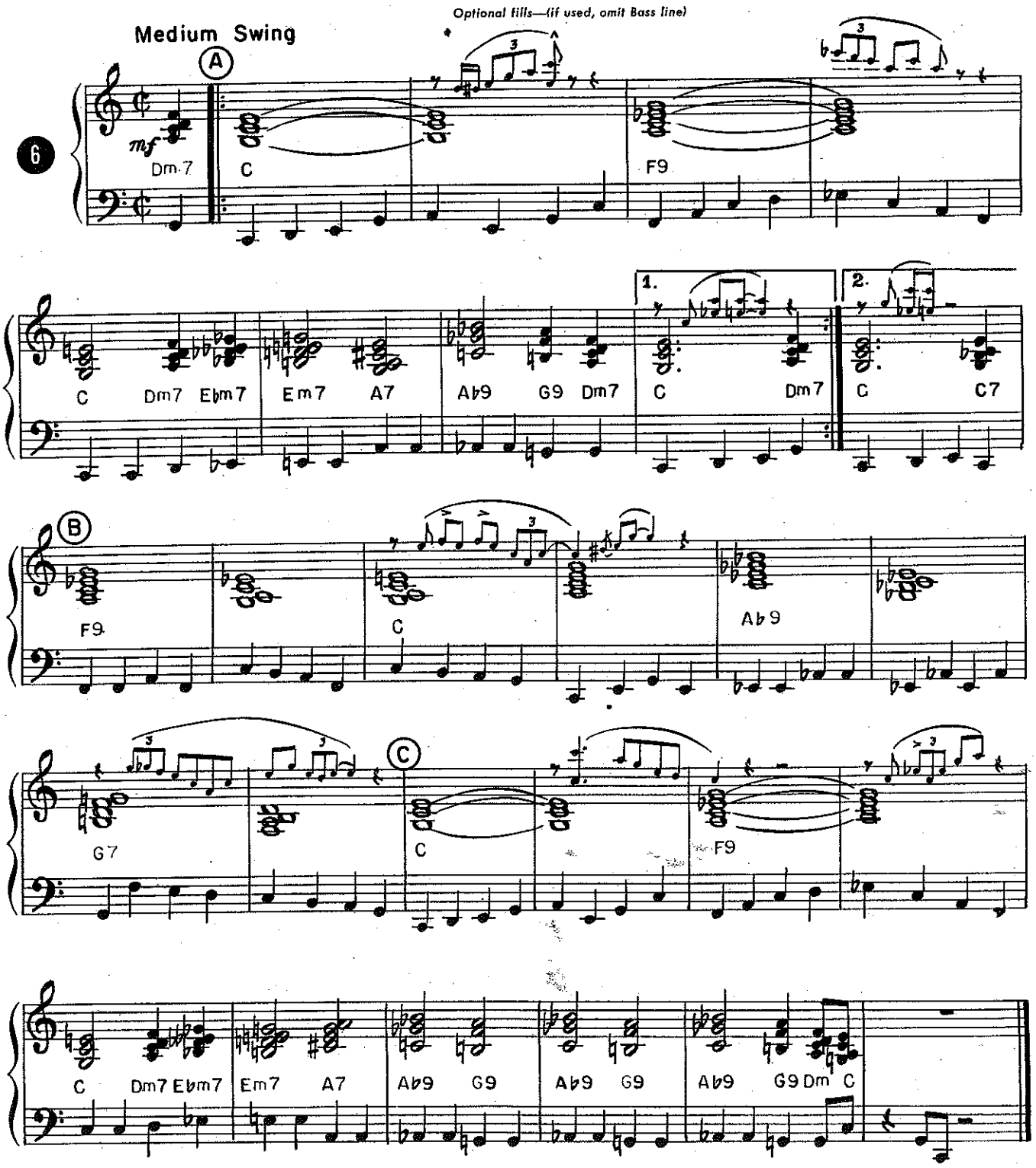

© Copyright MCMLXI by **LEEDS MUSIC CORPORATION,** 322 West 48th Street, New York 36, N. Y.
International Copyright Secured Made in U.S.A. All Rights Reserved

Piano
(Clarinet Get-Together)

LEEDS GET-TOGETHER SERIES

YOU DON'T KNOW WHAT LOVE IS

Arranged by LES BROWN

By DON RAYE *and* GENE De PAUL

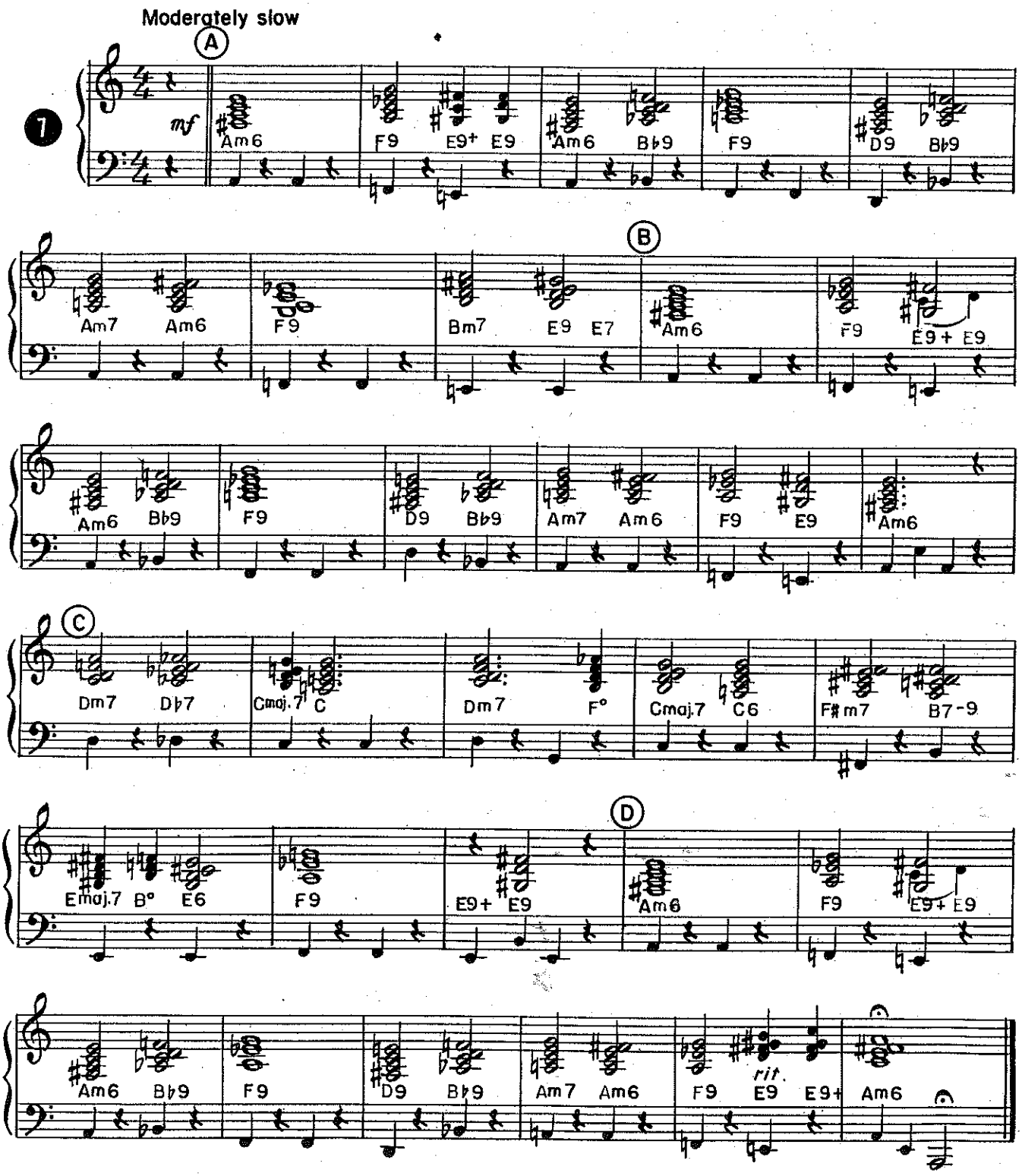

© Copyright MCMXLI, MCMLXI by **LEEDS MUSIC CORPORATION**, 322 West 48th Street, New York 36, N. Y.
International Copyright Secured Made In U.S.A. All Rights Reserved

Piano
(Clarinet Get-Together)

LEEDS GET-TOGETHER SERIES

THE END OF A LOVE AFFAIR

Arranged by LES BROWN

By EDWARD C. REDDING

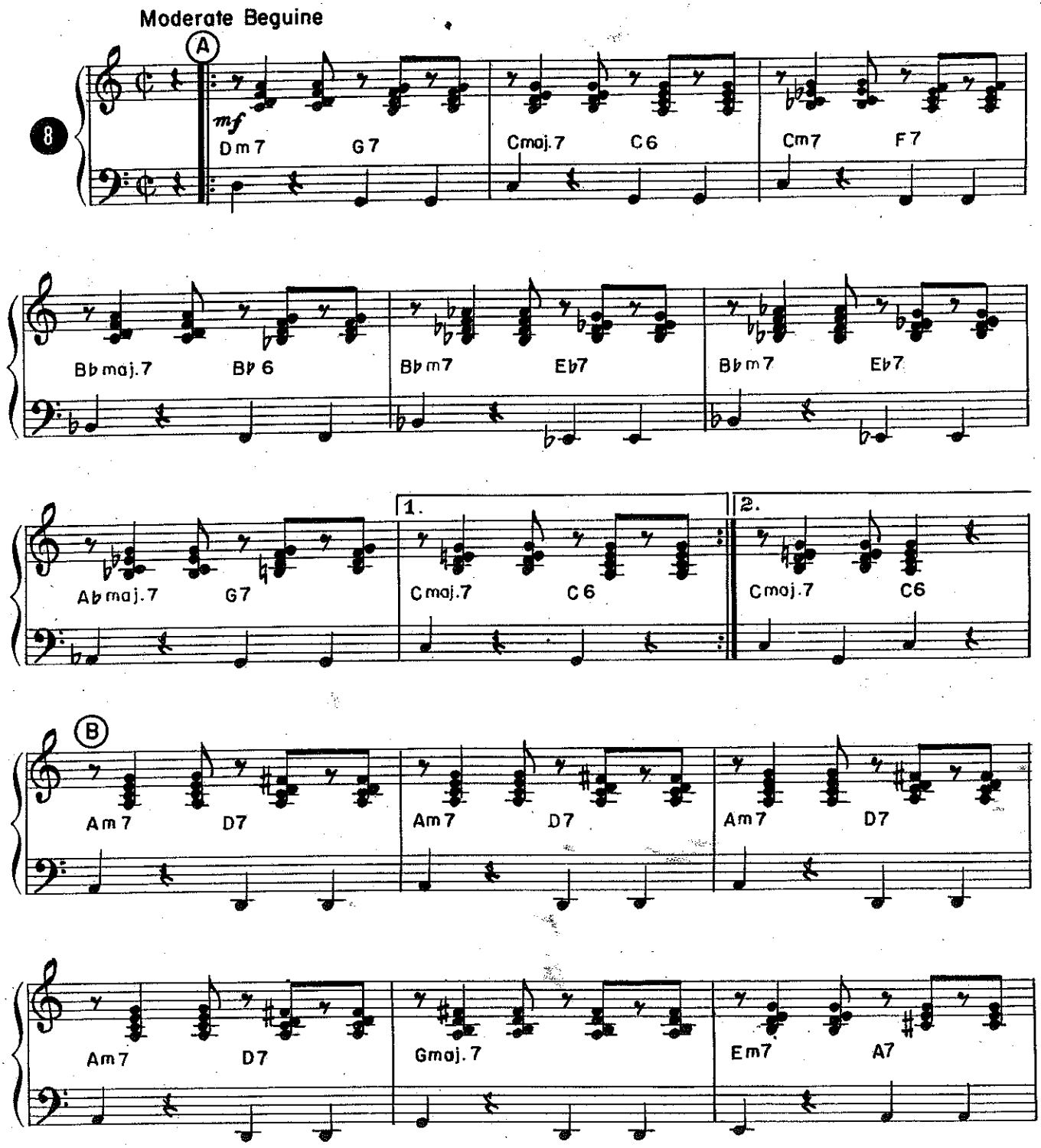

© Copyright MCML, MCMLXI by **DUCHESS MUSIC CORPORATION,** 322 West 48th Street, New York 36, N. Y.
International Copyright Secured Made in U.S.A. All Rights Reserved
Reprinted by Permission

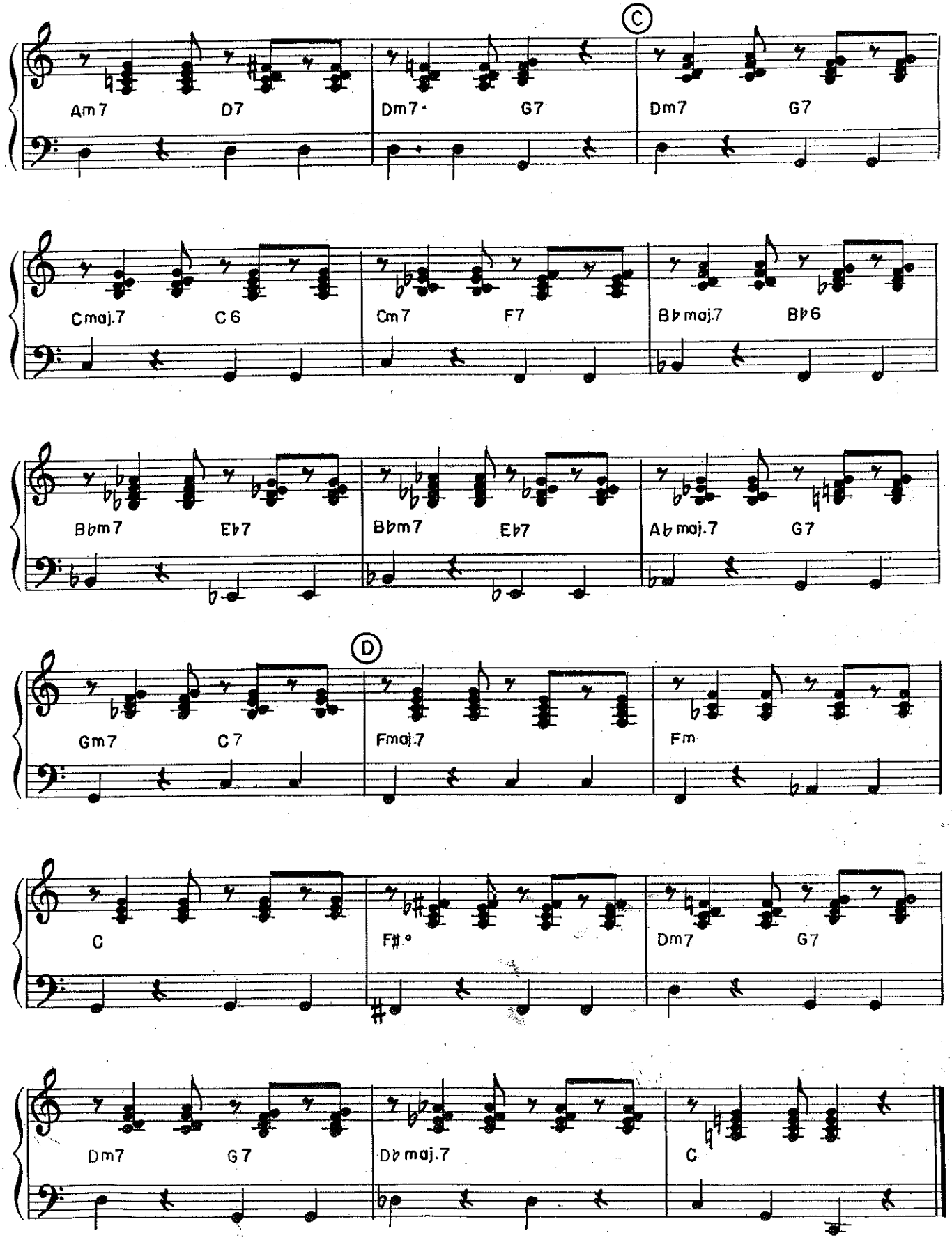
C
Am7 D7 Dm7 G7 Dm7 G7
Cmaj.7 C6 Cm7 F7 B♭maj.7 B♭6
B♭m7 E♭7 B♭m7 E♭7 A♭maj.7 G7
D
Gm7 C7 Fmaj.7 Fm
C F♯° Dm7 G7
Dm7 G7 D♭maj.7 C

Piano
(Clarinet Get-Together)

LEEDS GET-TOGETHER SERIES

JIM

Arranged by LES BROWN

By NELSON SHAWN, CAESAR PETRILLO
and MILTON SAMUELS

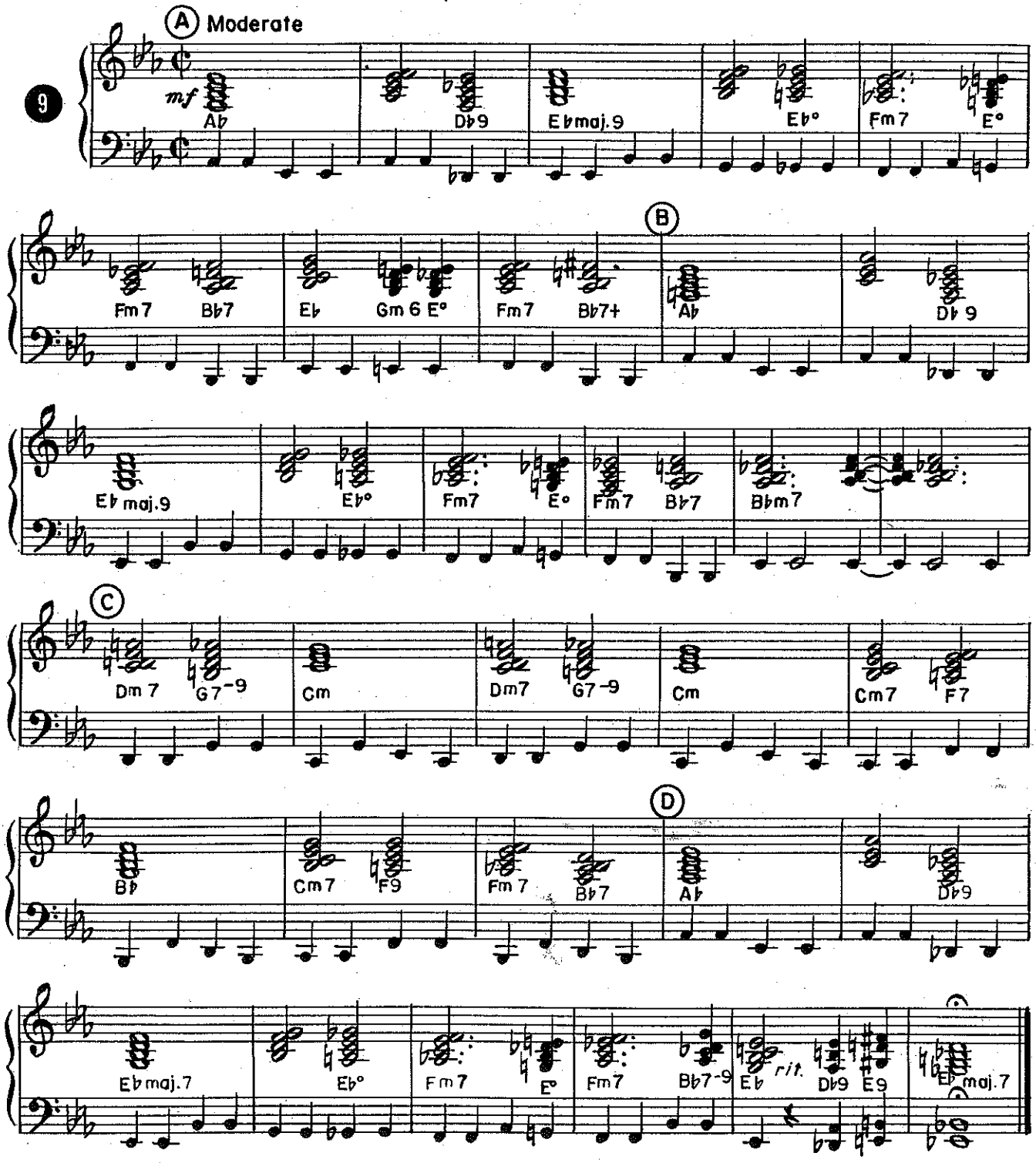

© Copyright MCMXLI, MCMLXI by **LEEDS MUSIC CORPORATION,** 322 West 48th Street, New York 36, N. Y.
International Copyright Secured Made in U.S.A. All Rights Reserved

Piano
(Clarinet Get-Together)

LEEDS GET-TOGETHER SERIES

COMME CI, COMME CA

Arranged by LES BROWN

By JOAN WHITNEY, ALEX KRAMER, PIERRE DUDAN *and* BRUNO COQUATRIX

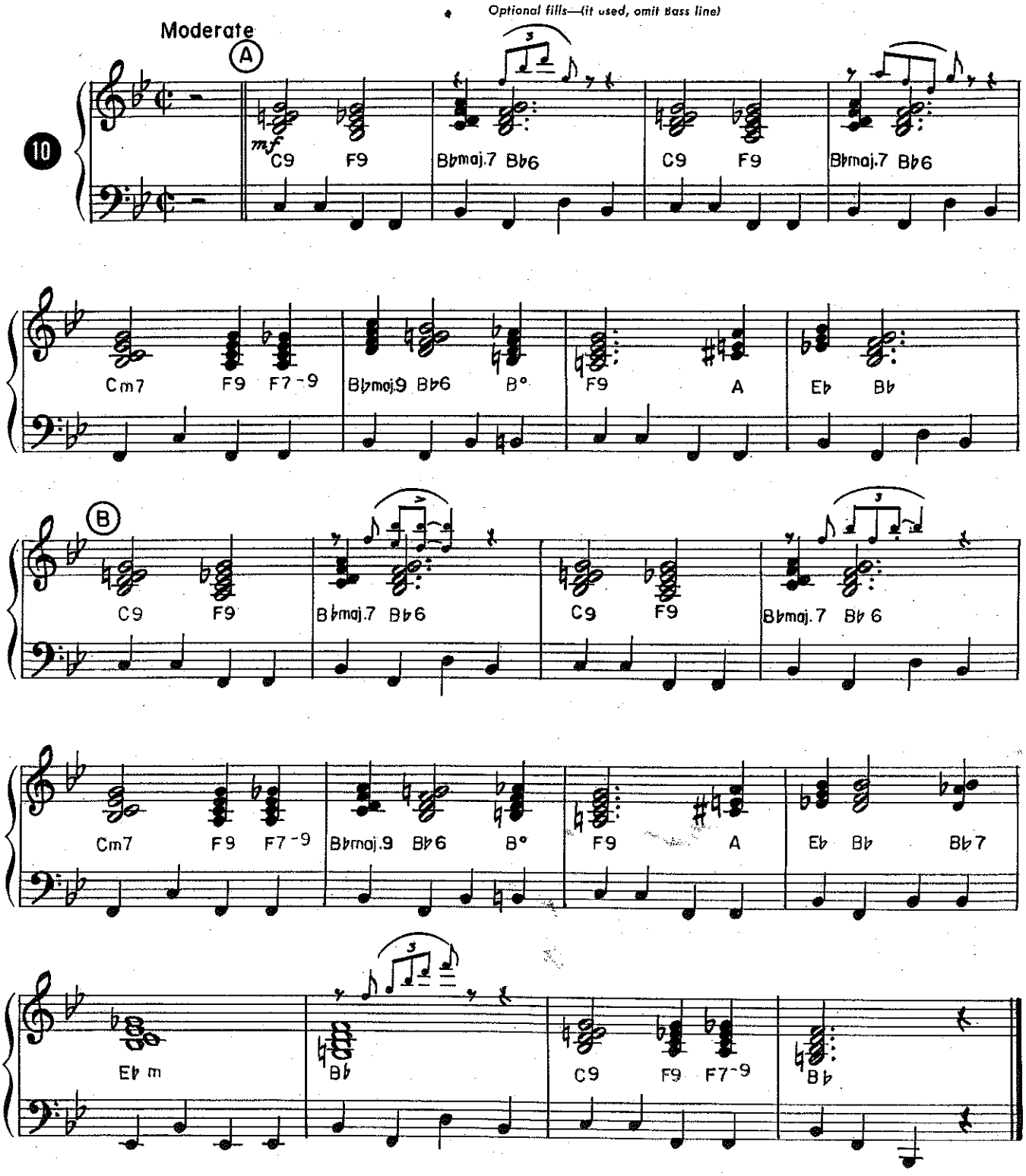

© Copyright MCMXLVII by Ray Ventura, Paris, France, for entire World except U.S.A. and Canada.
© Copyright MCMXLVII, MCMXLIX, MCMLXI by Paris Music Co. Inc., New York, N. Y. for U.S.A. and Canada
LEEDS MUSIC CORPORATION, 322 West 48th Street, New York 36, N. Y. Sole Selling Agent for U.S.A. and Canada
International Copyright Secured Made in U.S.A. All Rights Reserved

Piano
(Clarinet Get-Together)

LEEDS GET-TOGETHER SERIES

(Nobody Knows Better Than I)

HE'S MY GUY

Arranged by LES BROWN

By DON RAYE *and* GENE DE PAUL

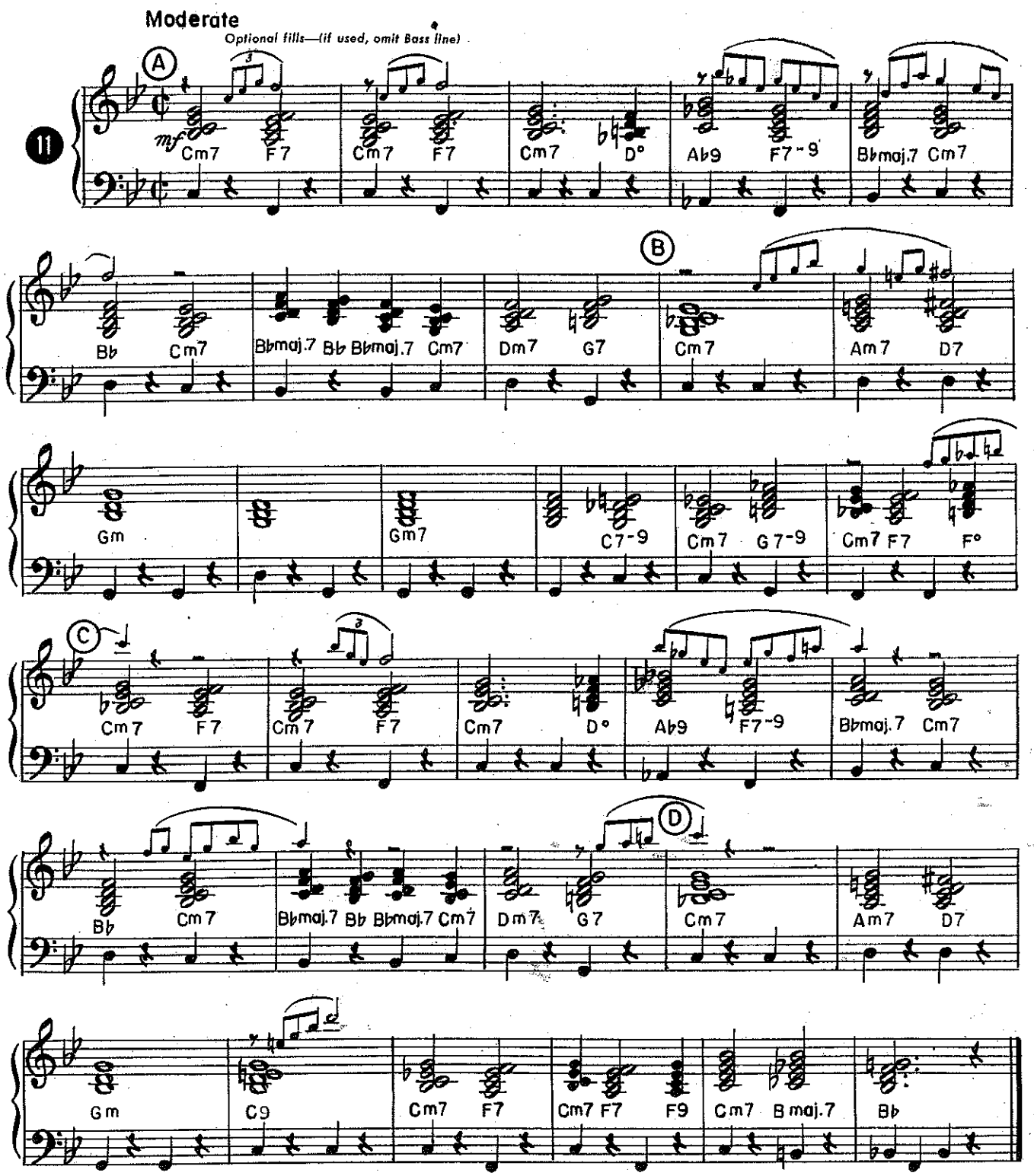

© Copyright MCMXLII, MCMLXI by **LEEDS MUSIC CORPORATION,** 322 West 48th Street, New York 36, N. Y.
International Copyright Secured Made in U.S.A. All Rights Reserved